



Evans, Mechwart, Hambleton & Tilton, Inc.
 Engineers • Surveyors • Planners • Scientists
 5500 New Albany Road, Columbus, OH 43054
 Phone: 614.775.4500 Toll Free: 888.775.3448
 emht.com

SURVEY OF ACREAGE PARCEL

HALF SECTION 18, SECTION 12, TOWNSHIP 12, RANGE 21
 REFUGEE LANDS

CITY OF REYNOLDSBURG, COUNTY OF FRANKLIN, STATE OF OHIO

Date: May 16, 2024 Scale: 1" = 60' Job No: 2024-0480 Sheet No: 1 of 1

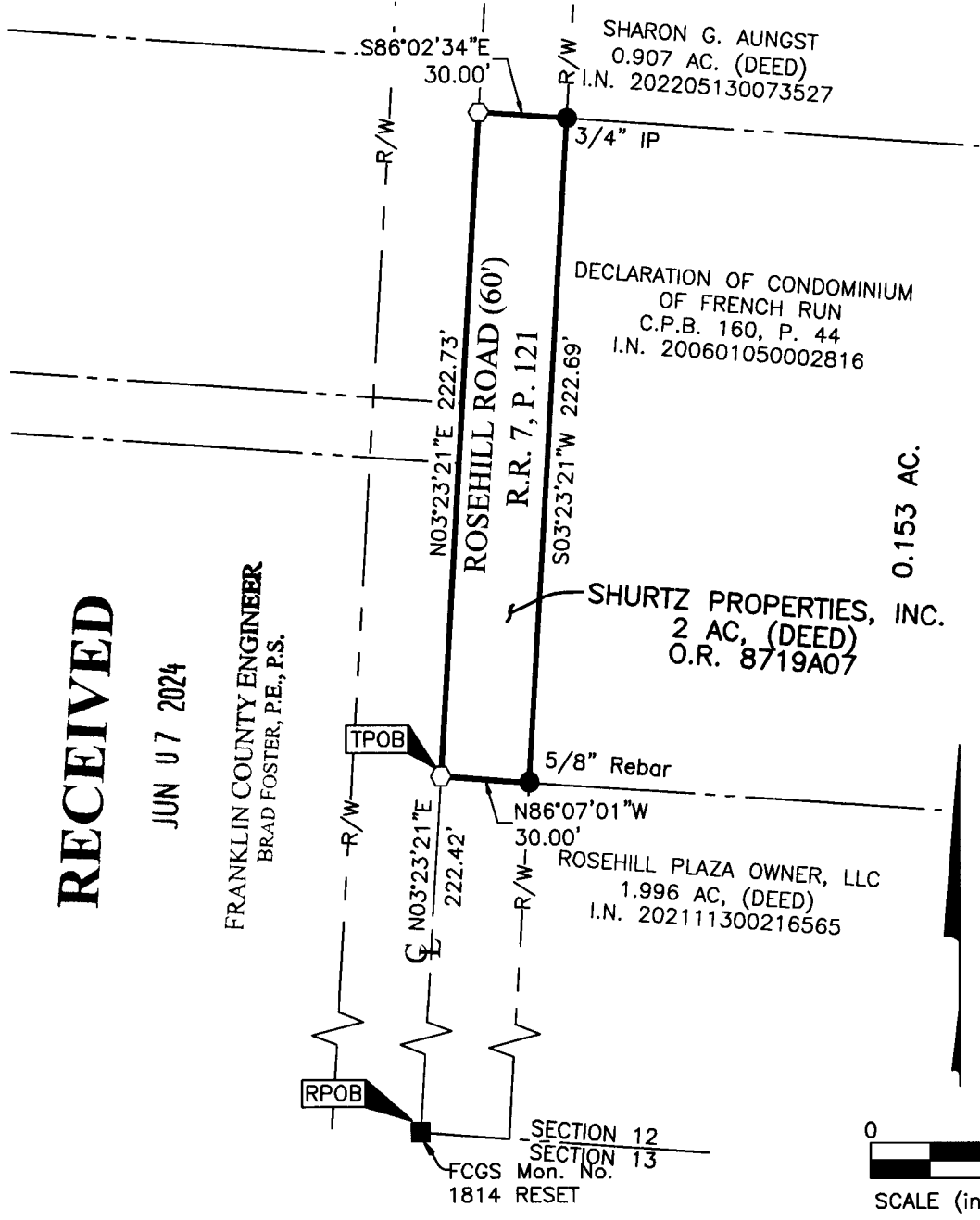

RECEIVED

JUN 07 2024

FRANKLIN COUNTY ENGINEER
 BRAD FOSTER, P.E., P.S.

J:\20240480\DWG\04SHEETS\BOUNDARY\20240480-VS-BNDY-01.DWG plotted by KIRK, MATTHEW on 5/16/2024 9:30:26 AM last saved by MKIRK on 5/14/2024 11:33:19 AM

BASIS OF BEARINGS:

The bearings shown hereon are based on the Ohio State Plane Coordinate System, South Zone, NAD83 (1986 Adjustment). The centerline of Rosehill Road, having a bearing of North 03° 23' 21" East, is designated the basis of bearings for this survey.

SURVEY NOTE:

This survey was prepared using documents of record, prior plats of survey, and observed evidence located by an actual field survey performed in April 2024.

- Iron Pin Set
- Iron Pin Found
- ⊙ Stone Found
- ◆ P.K. Nail Found
- Monument Found
- Magnetic Nail Set
- Magnetic Nail Found
- ▲ Railroad Spike Found

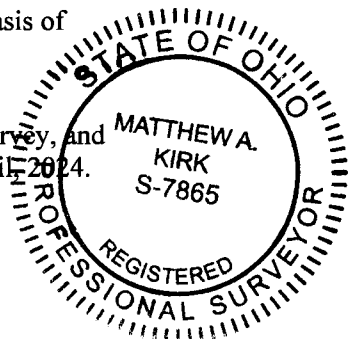

By Matthew A. Kirk Date 16 May 24
 Matthew A. Kirk
 Professional Surveyor No. 7865
 mkirk@emht.com

Iron Pins Set are 13/16" I.D. iron pipes
 30" long with cap inscribed EMHT INC.