

THE THOMAS ENGINEERING & SURVEYING COMPANY

3803 SULLIVANT AVENUE

COLUMBUS, OHIO 43228

ORDER NO. 526-72

PLAT OF SURVEY

OF A 3.603 ACRE TRACT LOCATED IN THE STATE OF OHIO, COUNTY OF FRANKLIN, TOWNSHIP OF FRANKLIN,
V.M.S. 1396

FOR: EDWARD TONTI

SCALE 1" = 100'

FEB. 1972

TOG SPORTS COMPANY
(WEE BONNIE GOLF COURSE)

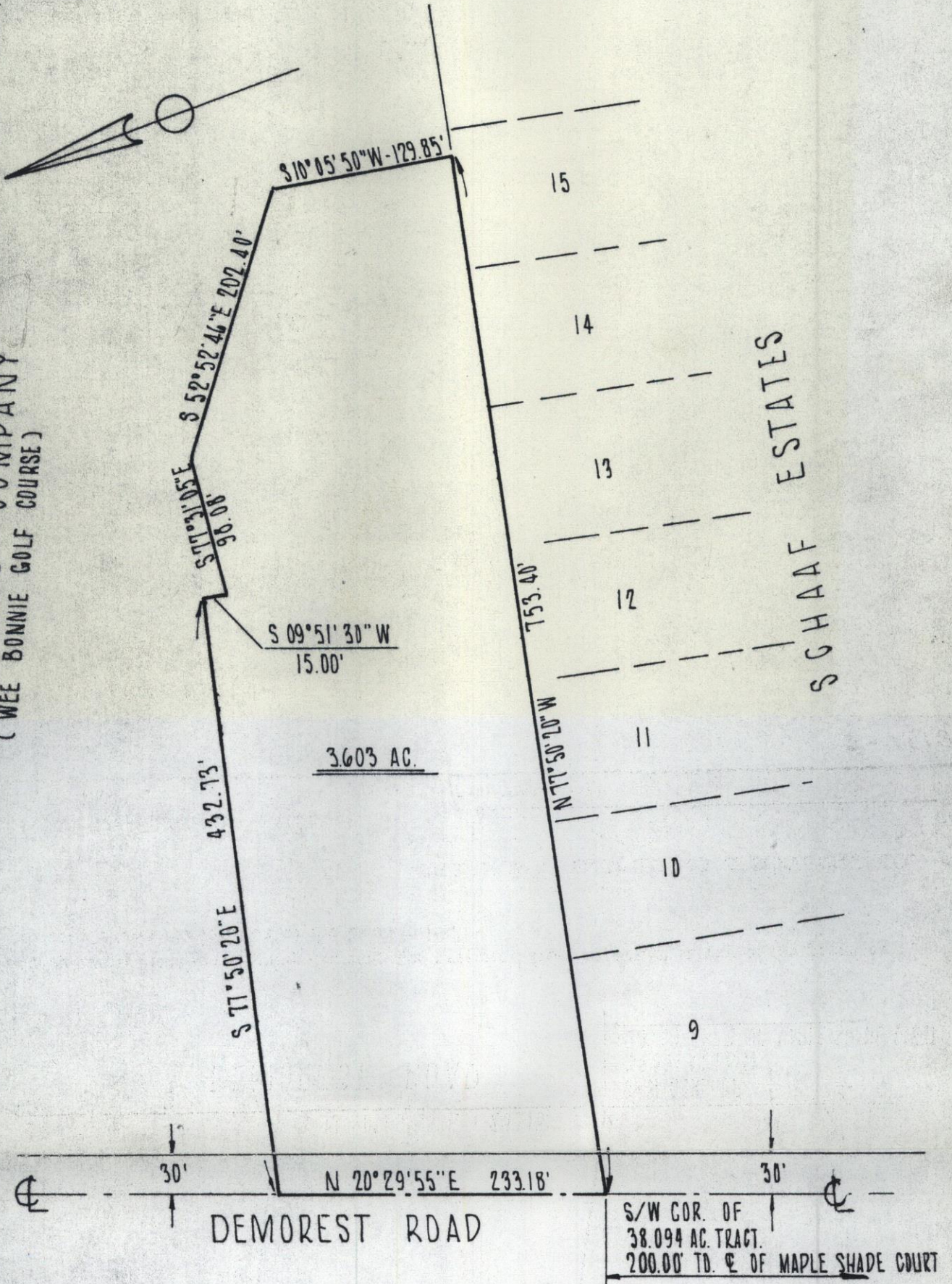

We hereby certify that the foregoing drawing was prepared from an actual survey of the premises and correctly shows the location of the boundaries.

THE THOMAS ENGINEERING & SURVEYING CO.

Richard W. Conrad
Registered Surveyor

C-1518