

THE THOMAS ENGINEERING & SURVEYING COMPANY

3803 SULLIVANT AVENUE

COLUMBUS, OHIO 43228

ORDER NO. 776-86

PLAT OF SURVEY

OF LOT'S 54 & 55 OF W. WALTERS FOREST HILL ADDITION
712 THOMAS AVE || COLUMBUS, OHIO 43223
FOR: HENRY A. & CHARLOTTE SHOMBER.

SCALE 1" = 20'
DECEMBER 17, 1986

THOMAS AVE. 50'

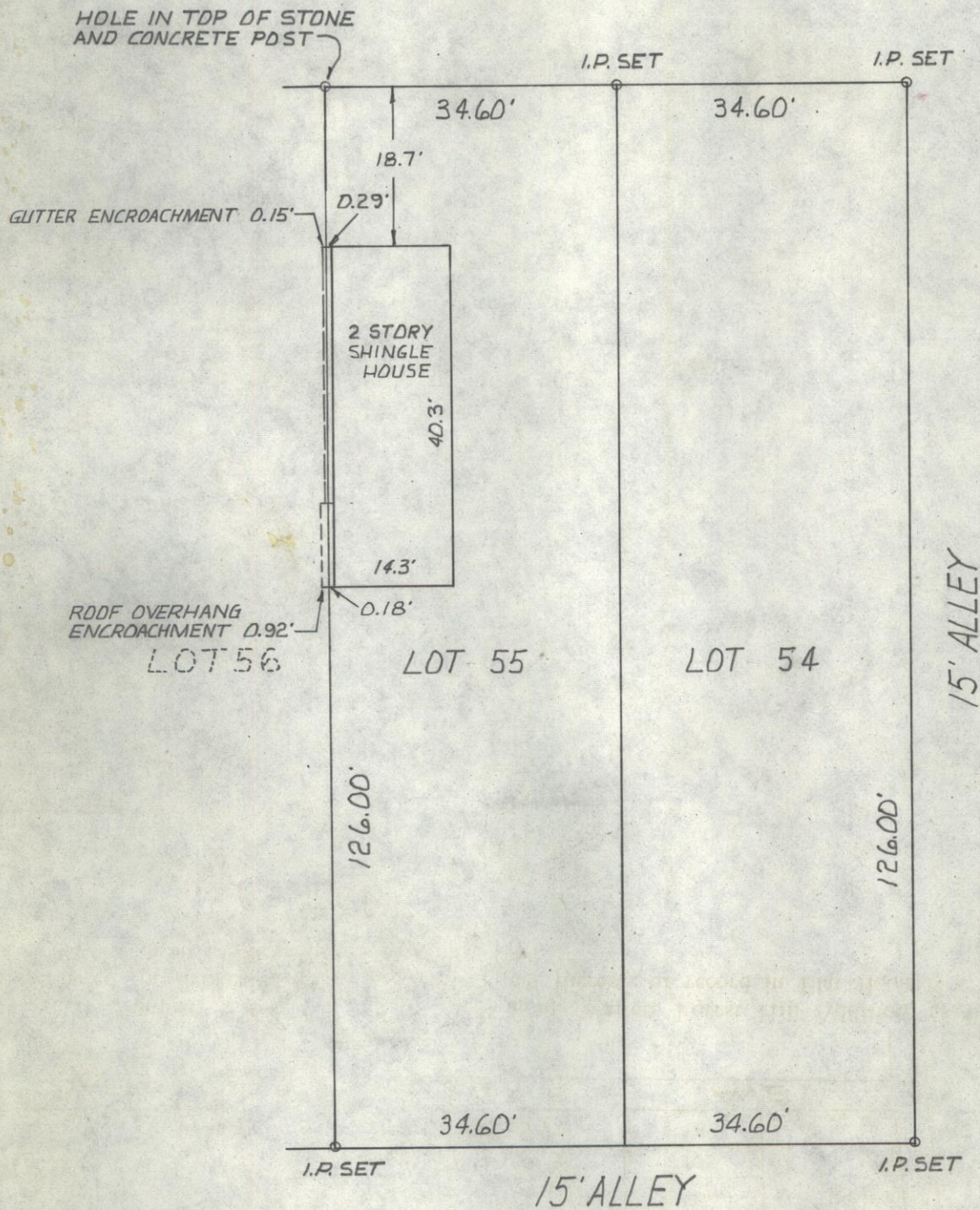

NOTE: ALL POINTS MARKED SET I.P.
ARE 5/8" BY 30" RE-BAR HAVING
YELLOW PLASTIC CAPS WITH THE
NAME "THOMAS ENGR & SURVEYING"
IMPRESSED.

We hereby certify that the foregoing drawing was prepared from an actual survey of the premises and correctly shows the location of the boundaries.

THE THOMAS ENGINEERING & SURVEYING CO.

Robert G. Watts

Registered Surveyor