

THE THOMAS ENGINEERING & SURVEYING COMPANY

3803 SULLIVANT AVENUE

COLUMBUS, OHIO 43228

ORDER NO. 804-87

PLAT OF
LOT 23 & 31.5' OFF THE EAST SIDE OF LOT 22 BLOCK 216
MOUNTVIEW PLACE ADD. PB 20 P 64
FOR MRS JUNE M. AIKEN

SCALE 1" = 20'
MARCH 1987

FARLEIGH ROAD 60 FT

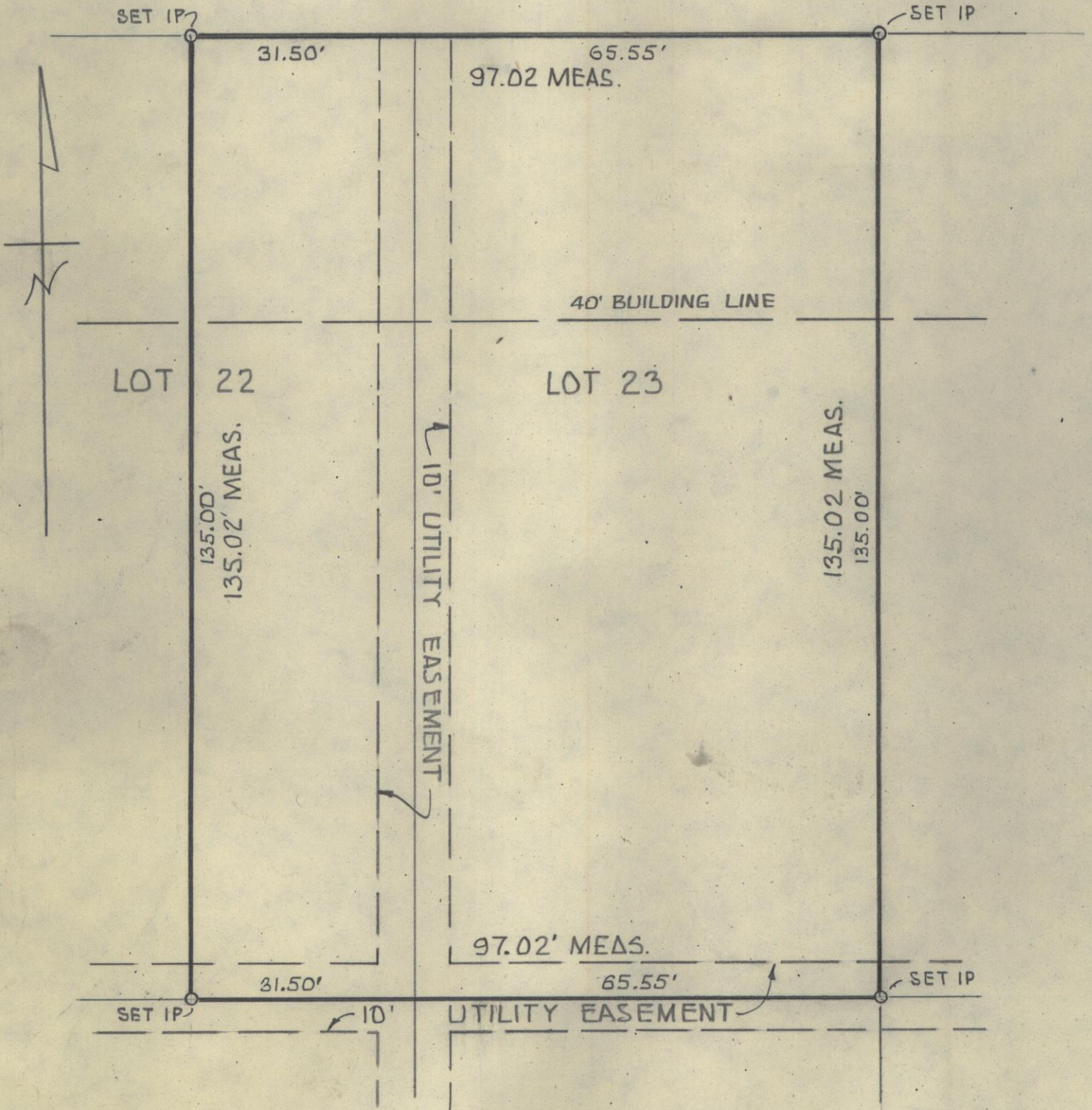

We hereby certify that the foregoing drawing was prepared from an actual survey of the premises and correctly shows the location of the boundaries.

THE THOMAS ENGINEERING & SURVEYING CO.

Robert G. Smith
Registered Surveyor