

THE THOMAS ENGINEERING & SURVEYING COMPANY

3803 SULLIVANT AVENUE

COLUMBUS, OHIO 43228

ORDER NO. 283-70

PLAT
 OF A 30.00 FOOT PERMANENT EASEMENT AND A 20.00 FOOT TEMPORARY EASEMENT
 ACROSS THE ROB ROY JAYNES AND PHYLLIS E. JAYNES 5.001 ACRE TRACT IN
 PRAIRIE TOWNSHIP, FRANKLIN COUNTY, OHIO.
 FOR: THE OHIO TELEPHONE AND TELEGRAPH CO.

SCALE 1" = 100'
 AND AS SHOWN

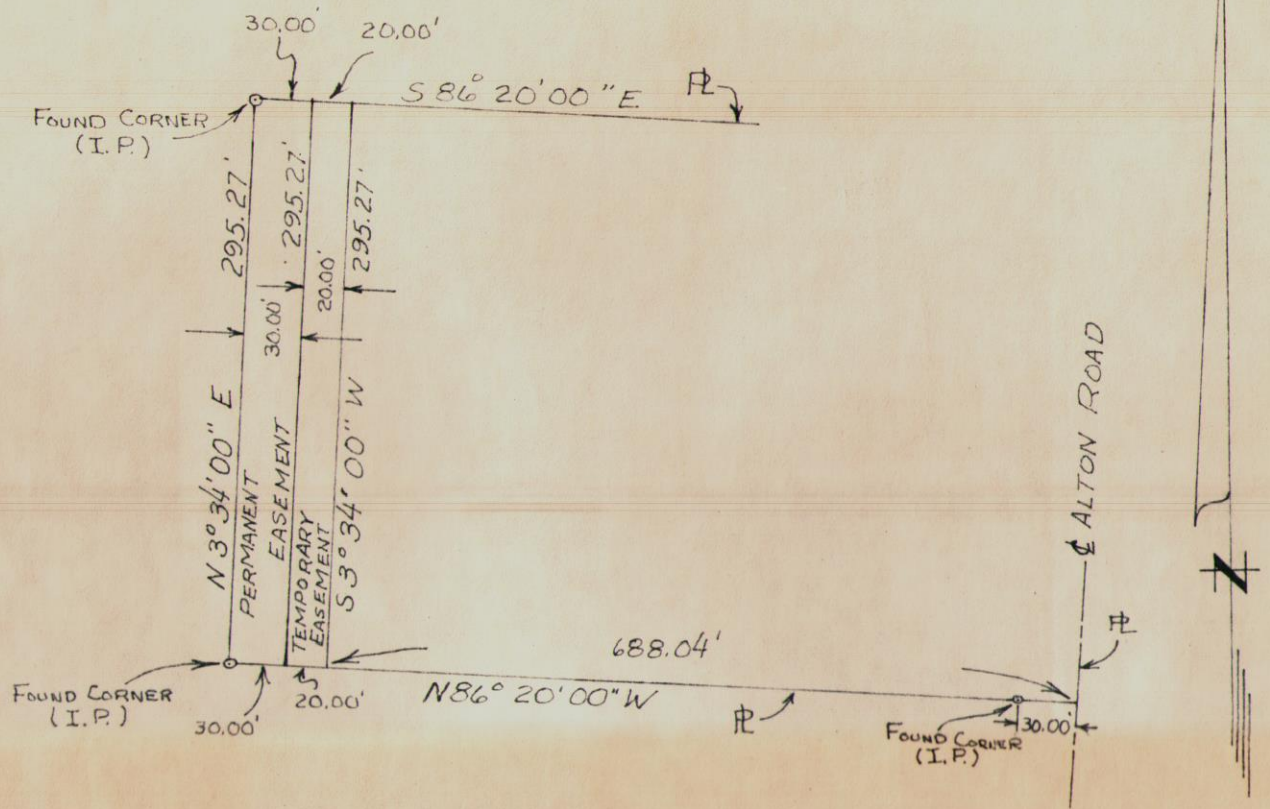

GENERAL LOCATION
 ROB ROY JAYNES AND PHYLLIS E. JAYNES
 5.001 ACRES
 VIRGINIA MILITARY SURVEY
 NUMBER 5106
 D.B. 2574, P. 507
 PRAIRIE TOWNSHIP
 FRANKLIN COUNTY
 OHIO

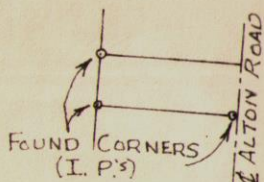

SCALE
 1" = 1000'

We hereby certify that the foregoing drawing was prepared from an actual survey of the premises and correctly shows the location of the boundaries.

THE THOMAS ENGINEERING & SURVEYING CO.

Registered Surveyor

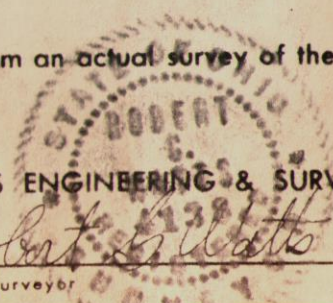

C-1465