

THE THOMAS ENGINEERING & SURVEYING COMPANY

3803 SULLIVANT AVENUE

COLUMBUS, OHIO 43228

ORDER NO. 306-70

PLAT OF SURVEY

of a 5.000 Acre Tract out of a 110.75 Acre Tract located in the State of Ohio,
County of Franklin, Township of Pleasant, VMS #3481
FOR: MADELEINE M. ADKINS

SCALE 1" = 100'

JUNE 1972

ALFRED & CELIA E. HUNTER
50 AC

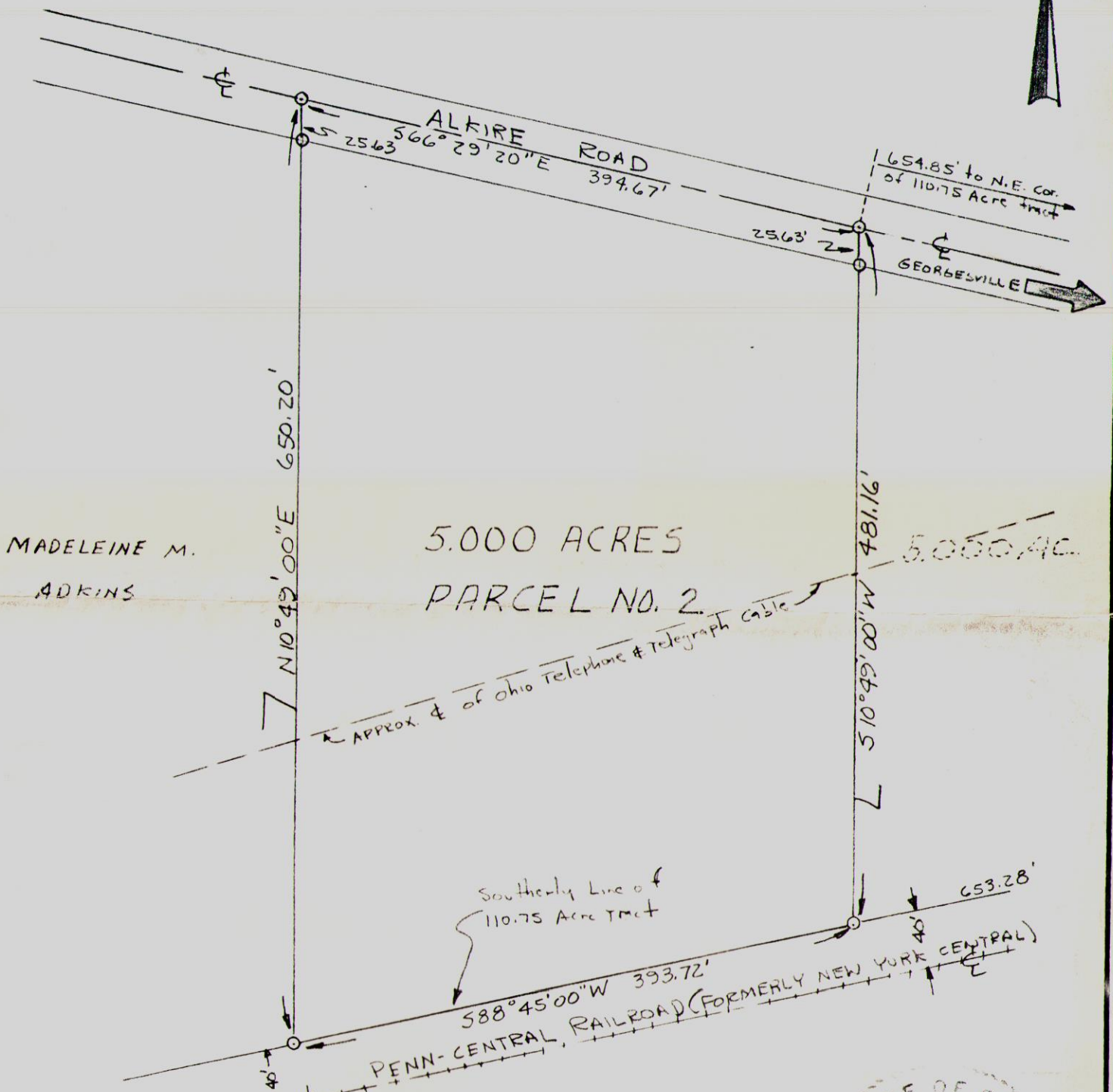

We hereby certify that the foregoing drawing was prepared from an actual survey of the premises and correctly shows the location of the boundaries.

THE THOMAS ENGINEERING & SURVEYING CO.

Richard W. Conrad
Registered Surveyor

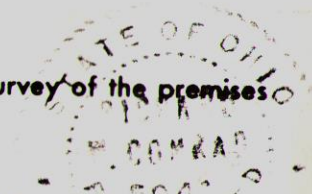

© 1972