

ORDER NO. 306-70

PLAT OF SURVEY

Of a 5.000 Acre Tract out of a 110.75 Acre Tract located in the State of Ohio,
County of Franklin, Township of Pleasant, VMS. # 3481
FOR: MADELEINE M. ADKINS

SCALE 1" = 100'
JUNE 1972

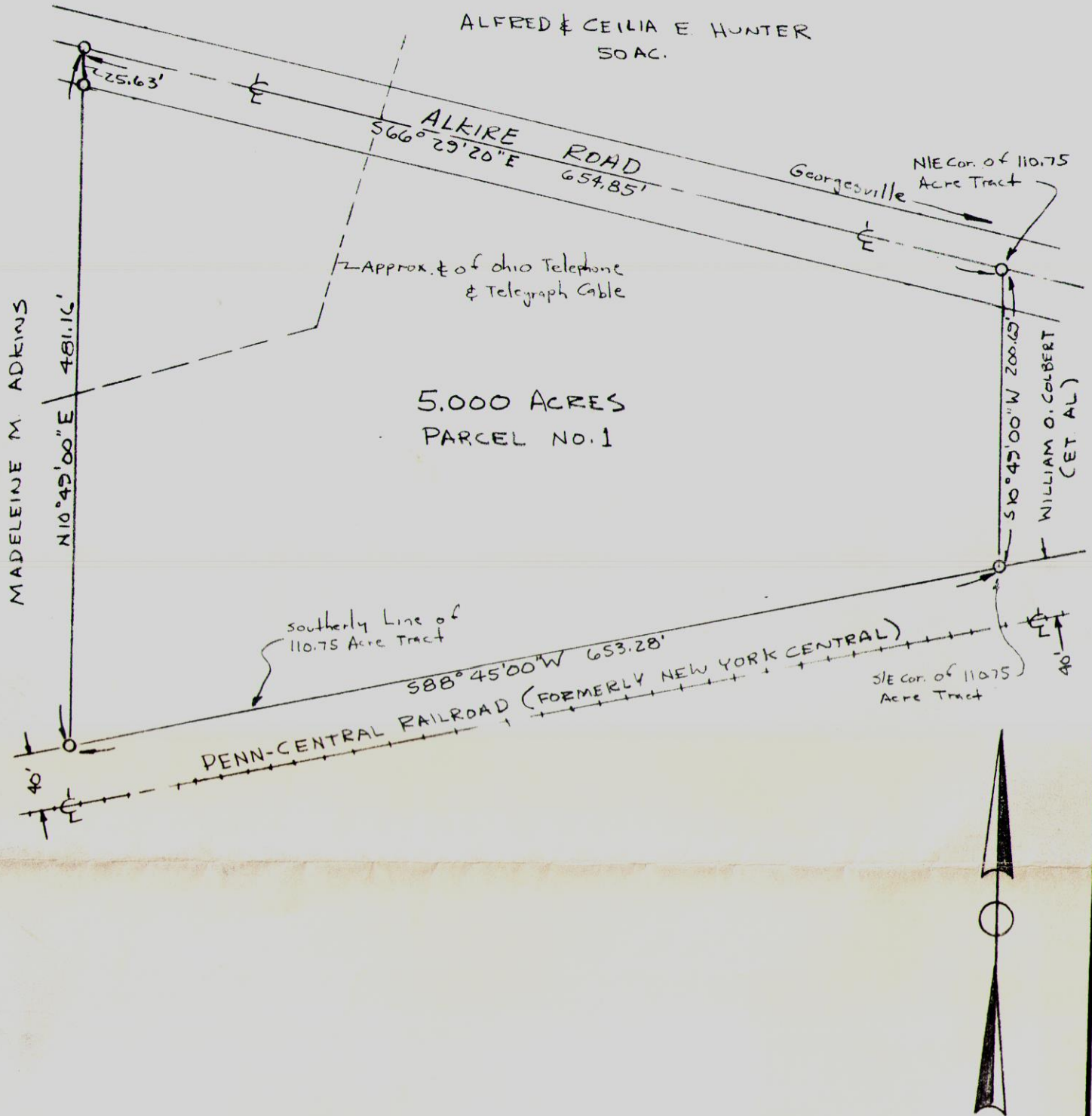

We hereby certify that the foregoing drawing was prepared from an actual survey of the premises and correctly shows the location of the boundaries.

THE THOMAS ENGINEERING & SURVEYING CO.

Richard W. Conrad
Registered Surveyor