

THE THOMAS ENGINEERING & SURVEYING COMPANY

3803 SULLIVANT AVENUE

COLUMBUS, OHIO 43228

ORDER NO. 142-66.

PLAT of SURVEY

of 1.138 acres, out of a 7.37 acre tract, located in the State of Ohio,  
County of Franklin, Township of Blendon, for

Frank SINACOLA.

SCALE 1" = 50'  
May, 1966.

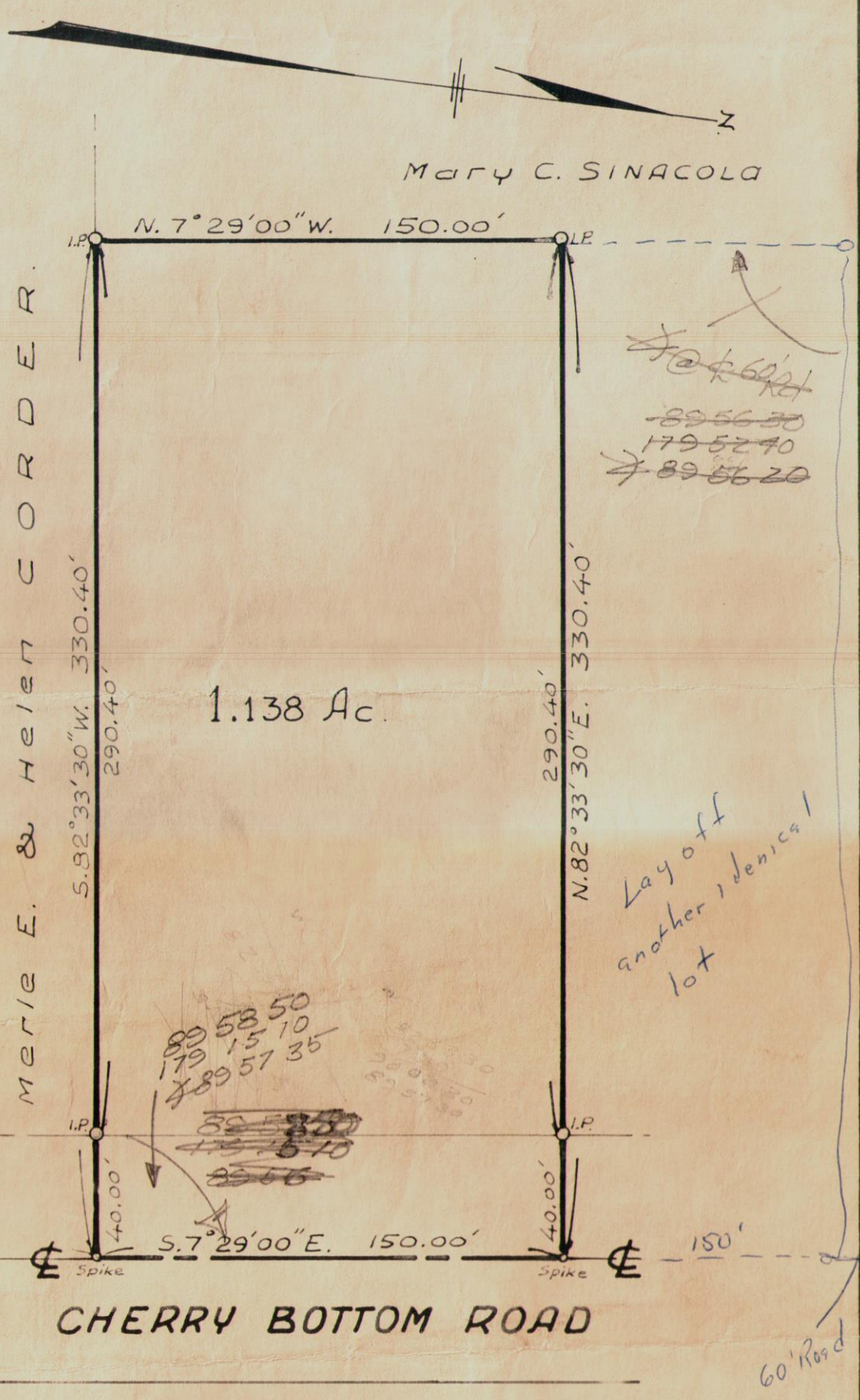

We hereby certify that the foregoing drawing was prepared from an actual survey of the premises and correctly shows the location of the boundaries.

THE THOMAS ENGINEERING & SURVEYING CO.

*Richard ...*

Registered Surveyor

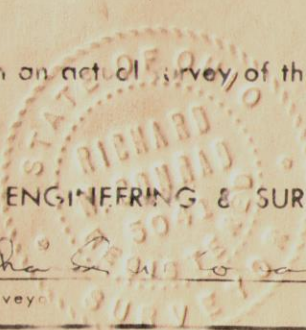

R.K.

C-1352