

Myers Surveying Company, Inc.

2740 East Main Street, Columbus 43209 (Bexley), Ohio
 614-235-8677 FAX:614-235-4559

A Boundary Survey prepared for and certified to:

Markrob Properties LLC

Legal Description: Situated in The State of Ohio, County of Franklin, City of Columbus, Being Part of a Twenty (20) Foot Alley in Miller, Joyce, Gray, etal Subdivision, Plat Book 4, Page 5

Applicant:

Posted Address: N 22nd Street, Columbus, Ohio

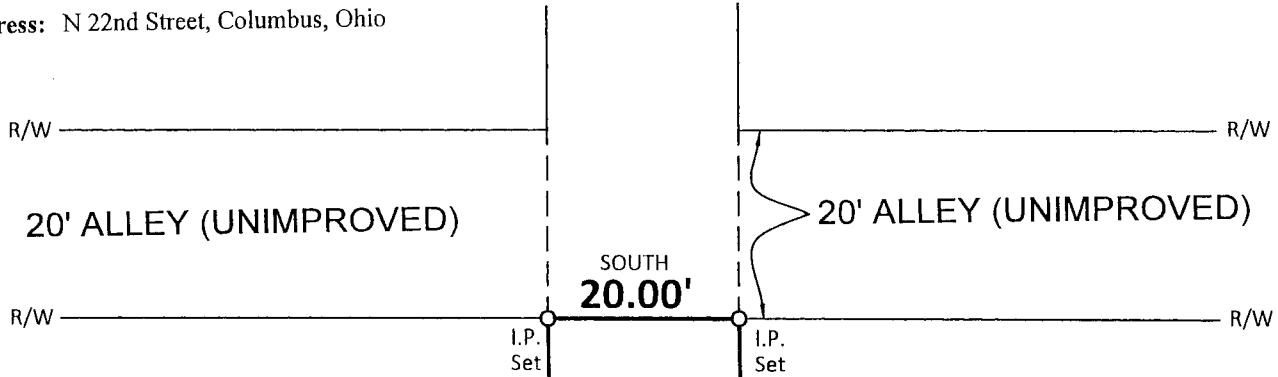

RECEIVED

APR 03 2024

Franklin County Engineer
 Cornell R. Robertson, P.E., P.S.

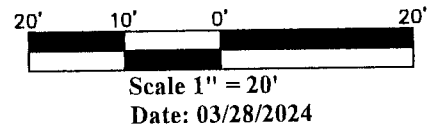

MILLER, JOYCE, GRAY, ETAL
 SUBDIVISION
 P.B. 4, PG. 5

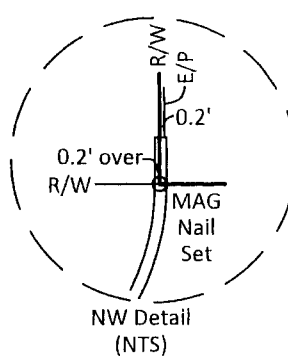
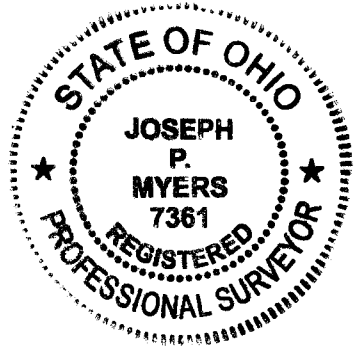

N. 22ND STREET 50'

We hereby certify that the foregoing Boundary Survey was prepared from actual field measurements in accordance with Chapter 4733-37 Ohio Administrative Code. Iron pipes set are 30"x1" O.D. with an orange plastic plug inscribed "MYERS P.S. 6579", unless otherwise noted. Basis of bearings is the east right of way line of N. Twenty-Second Street assumed NORTH.

Myers Surveying Co., Inc
 By *Joseph P. Myers*
 3/28/2024
 Professional Surveyor

Myers Order No.-2-02/14/2024	Rec.	Field	DWG.	Ltr.	Ck.
------------------------------	------	-------	------	------	-----