

RECEIVED

FEB 29 2024

Franklin County Engineer
Cornell R. Robertson, P.E., P.S.

RANDALL LEWIS SOLT, SU. TR.
INST. 201002120017882
34.08 ACRES (ORIG.)
PID 181-000154-00

FCGS 9931
NE CORNER
SECTION 1

FCE 5/8" REBAR

FRANKLIN COUNTY COMMISSIONERS
INST. 200804020049572
0.525 ACRES

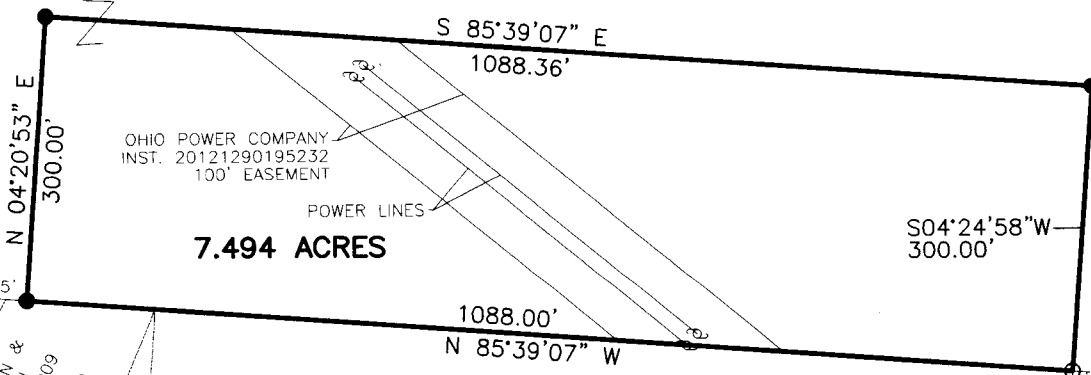

OHIO POWER COMPANY
INST. 20121290195232
100' EASEMENT

7.494 ACRES

POWER LINES

S04°24'58\"/>W
300.00'

S 85°39'07\"/> E
1088.36'

N 85°39'07\"/> W
1088.00'

LAVERN MEYER AND REBECCA S. MEYER
TRUSTEES UNDER THE LAVERN MEYER
LIVING TRUST DATED OCTOBER 23, 2001
INST. 201504240052510
5.00 ACRES
PID 184-003198-00
1000 CANAL WINCHESTER ROAD

JERRY W. EDWARDS AND KAREN S. EDWARDS
TRUSTEES UNDER THE EDWARDS FAMILY TRUST
INST. 200702210030531
5.00 ACRES
PID 181-000010-00
1100 CANAL WINCHESTER ROAD

C.R. 937

CANAL WINCHESTER SOUTH RD

EMH&T
5/8
REBAR

50.00'

JORDAN VOSS
& AMY VOSS
INST. 201604050040632
10.00 ACRES
PID 181-000113-00
8072 LITHOPOLIS RD

ROBERT E. SIGMAN &
LUANNE J. SIGMAN
VOL. 13466, P.C. D09
5.765 ACRES
PID 181-000004-00
8092 LITHOPOLIS RD

ROBERT E. SIGMAN &
LUANNE J. SIGMAN
VOL. 14126, P.C. F14
5.021 ACRES
PID 181-001298-00
8118 LITHOPOLIS RD

FCE 5/8" REBAR

FCGS 4444
SE CORNER
SECTION 1



BEARINGS BASED ON THE EAST LINE OF SECTION 1 (CENTER OF C.R. 937) BEING S04°25'54\"/>W AS MEASURED BETWEEN FCGS 9931 AND FCGS 4444

- 30" LONG, 5/8" REBAR WITH PLASTIC 1-1/4" CAP STAMPED "LOCKWOOD, LANIER, MATHIAS, NOLAND" (SET)
- IRON MONUMENT (FOUND)
- ▲ RAILROAD SPIKE (SET)
- △ RAILROAD SPIKE (FOUND)
- CONCRETE MONUMENT (SET)
- ⊗ CONCRETE MONUMENT (FOUND)
- P.K. NAIL (SET)
- P.K. NAIL (FOUND)
- ⊕ BOLT (FOUND)
- ⊕ STONE (FOUND)
- × REFERENCE POINT

THIS SURVEY PERFORMED UNDER THE SUPERVISION OF RICHARD F. MATHIAS, PROFESSIONAL SURVEYOR No. 7798 IN MAY, 2023

Richard F. Mathias 2-1-2024
RICHARD F. MATHIAS DATE
PROFESSIONAL SURVEYOR No. 7798

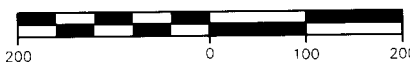

Horizontal Scale: 1 inch = 200 ft.
Vertical Scale: 1 inch = ft.

NO
1 OF 1

**PLAT OF SURVEY
PART OF**
SEC. 1, TWP. 10, RANGE 21
CONGRESS LANDS EAST OF THE
SCIOTO, MADISON TOWNSHIP
FRANKLIN COUNTY, OHIO
7.494 ACRES, NOVEMBER, 2023

PLANS PREPARED FOR:
SOUTH CENTRAL POWER
LANCASTER, OHIO 43130

2LMN, Inc.
Civil Engineers / Land Surveyors
2475 Sugar Grove Rd. SE
Lancaster, Ohio 43130
(740) 687-5542 · Fax (740) 687-0086

This work product was prepared to meet the specific expressed needs of our client and is not to be copied or relied upon by any person who is not in privity of contract with our company, nor is it to be used for any other purpose than that for which it was expressly provided.
© Copyright 2015 by 2LMN, Inc. All rights reserved.