

SURVEY OF 4.887 ACRES for CASTO DEVELOPERS and BUCKEYE FEDERAL SAVINGS AND LOAN

HERBERT C. HUBER
P.B. 57 PG. 52
4.613 ACRES

1

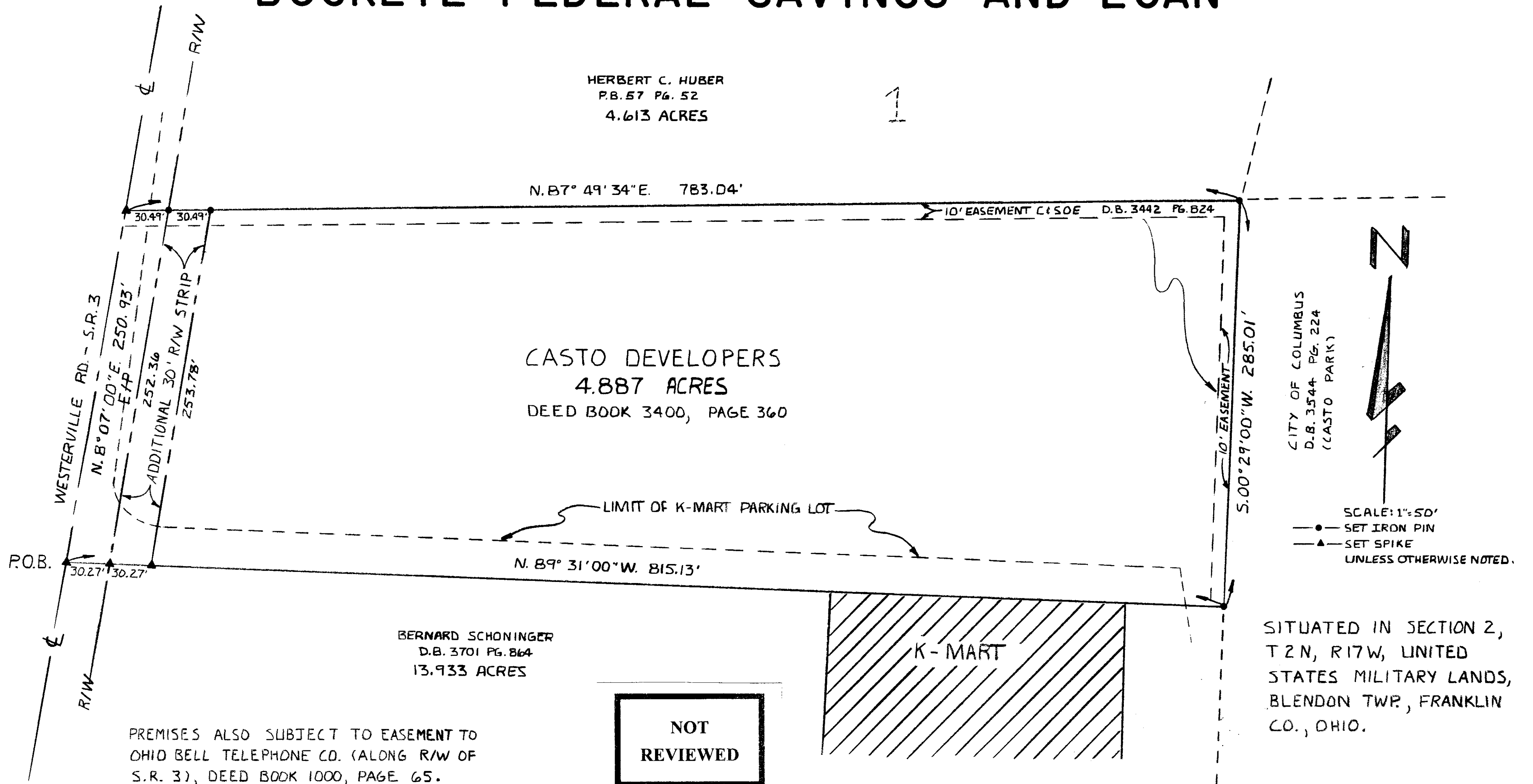

PREMISES ALSO SUBJECT TO EASEMENT TO OHIO BELL TELEPHONE CO. (ALONG R/W OF S.R. 3), DEED BOOK 1000, PAGE 65.

EASEMENTS CONTAINED IN TITLE INS. COMMITMENT BUT NOT AFFECTING PREMISES:

- D.B. 968, PG. 399;
- D.B. 2604, PG. 657;
- D.B. 2604, PG. 661;

ACCESS EASEMENT TO CASTO PARK.

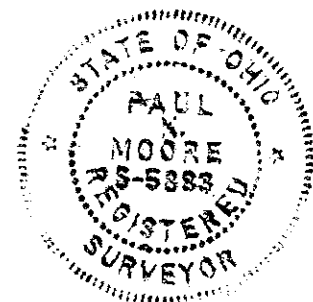

THIS DRAWING WAS PREPARED FROM AN ACTUAL FIELD SURVEY MADE BY PAUL K. MOORE & ASSOCIATES ON April 11th, 1986 AND REPRESENTS THE PREMISES AS SHOWN HEREON TO THE BEST OF OUR KNOWLEDGE.

SIGNED AT REYNOLDSBURG, OHIO THIS 16th DAY OF April, 1986.

Paul K. Moore
PAUL K. MOORE, REGISTERED SURVEYOR NO. 5883

TOLERANCES (EXCEPT AS NOTED)	REVISIONS			DRAWN BY MPH	SCALE 1"=50'	MATERIAL
	NO.	DATE	BY			
DECIMAL ±	1			PAUL K. MOORE & ASSOC.		
FRACTIONAL ±	2					
ANGULAR ±	3			PKM	4-16-86	DRAWING NO. 8604-33
	4			TRACED	APP'D	
	5					