

203

209

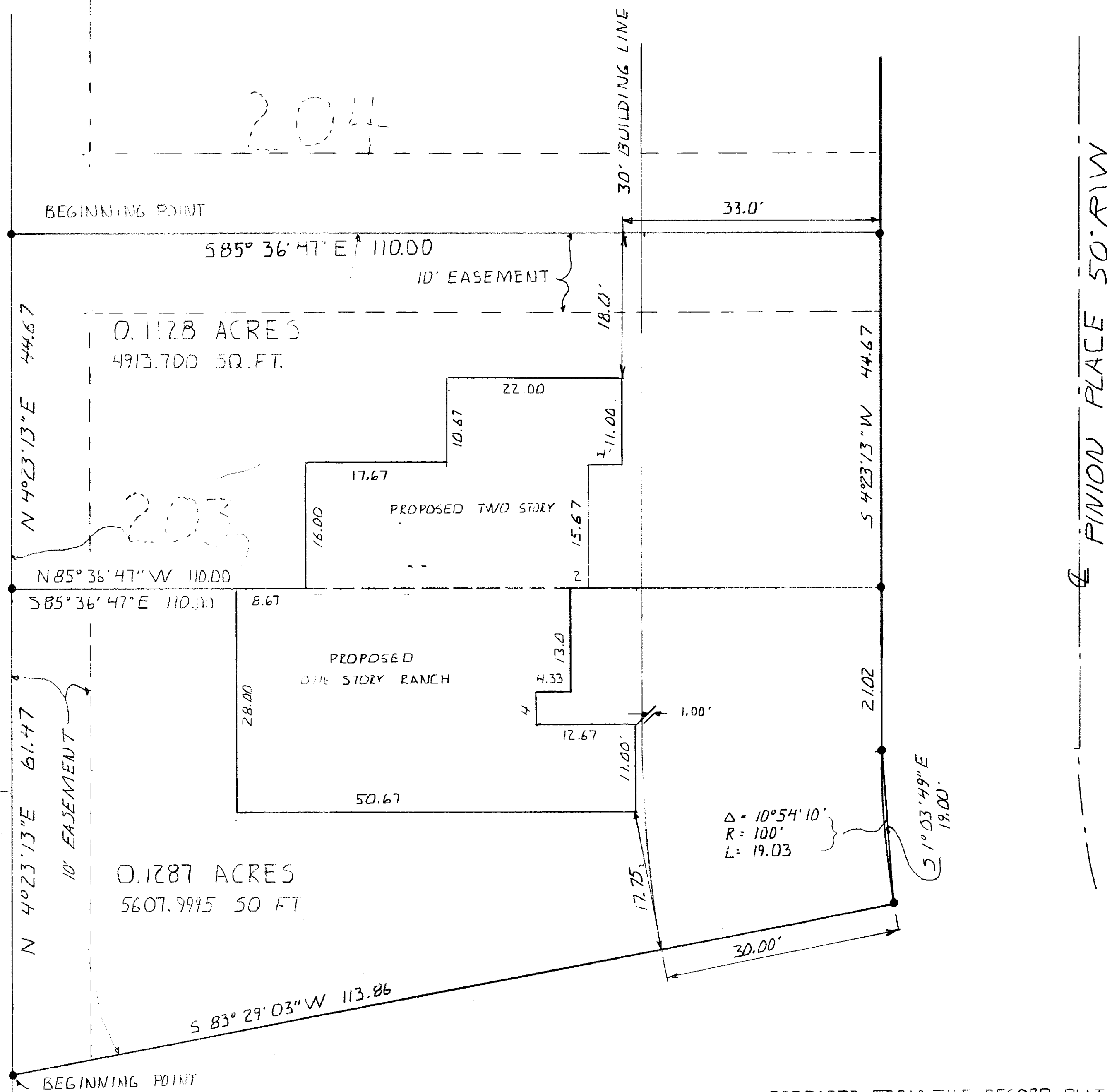

NOT REVIEWED

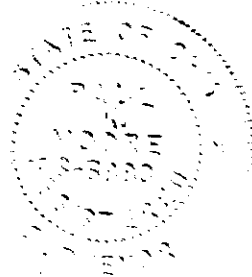

THIS DRAWING PREPARED FROM THE RECORDED PLAT AS FOUND RECORDED IN PLAT BOOK 56, PAGE 29, IN THE FRANKLIN COUNTY RECORDERS OFFICE, AND A TWIN SINGLE PLAN BY R.L.M. AND ASSOC. PREPARED AND DRAWN BY PAUL K. MOORE REG. SURVEYOR NO. 5883

Paul K. Moore
PAUL K. MOORE NO. 5883

SPLIT OF LOT 203 IN EASTSHIRE 3		
EASTSHIRE SECTION 3 PLAT BOOK 56 PAGE 29	SCALE	DRAWN BY PAUL K. MOORE REVISED
INDIANOLA & ASSOC		
DATE 7-17-84	APPROVED BY	DRAWING NUMBER 8407-06