

# SURVEY OF 1.1246 ACRES

FOR  
**GENERAL TIRE SALES INC.**

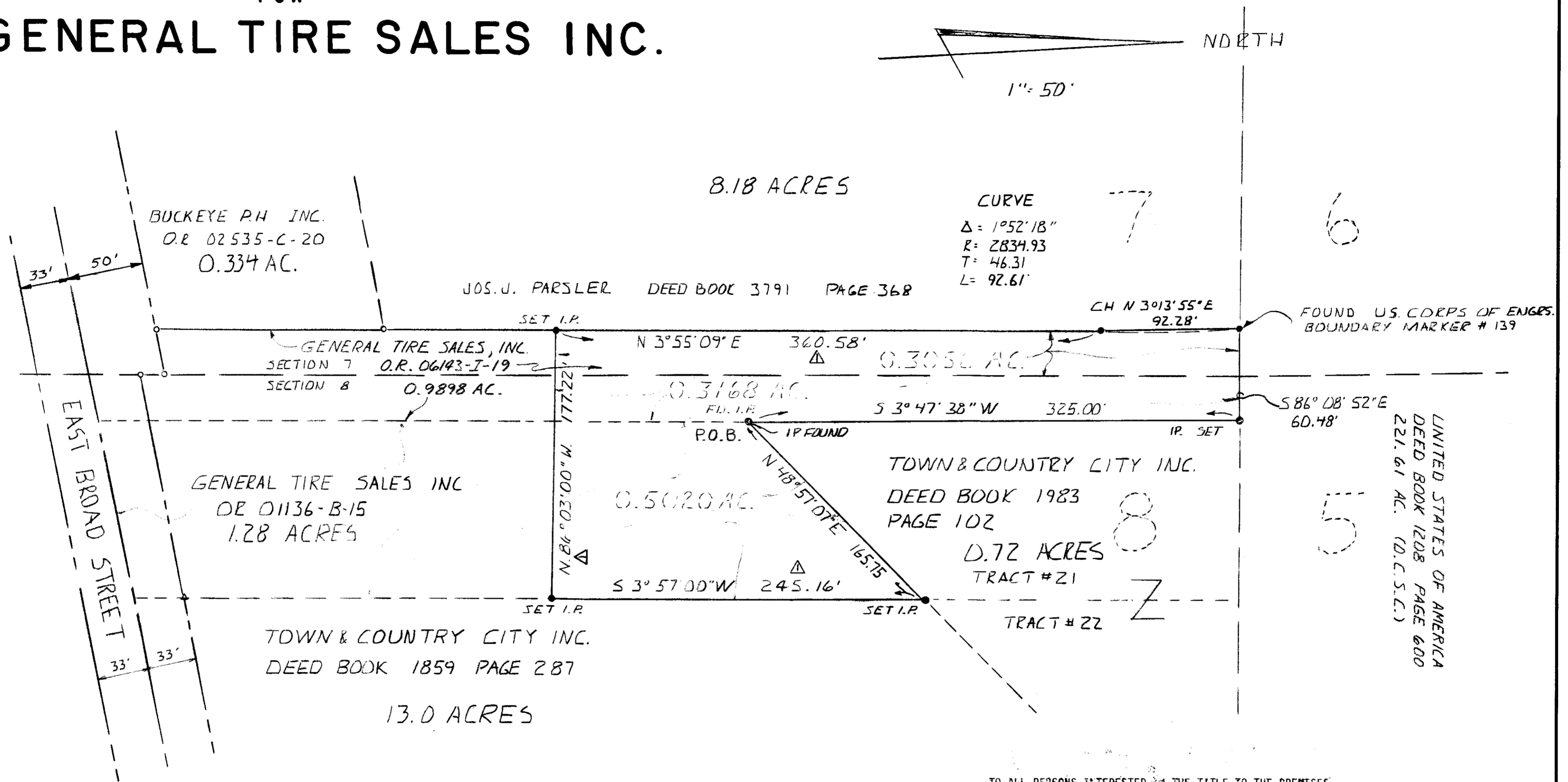

SITUATED IN SECTION 7 AND SECTION 8,  
T-12-N, R-21-W, REFUGEE LANDS, CITY OF  
WHITEHALL, FRANKLIN COUNTY, OHIO

TO ALL PERSONS INTERESTED IN THE TITLE TO THE PREMISES  
SHOWN ON THIS PLOT PLAN:

I HEREBY CERTIFY THAT I PERSONALLY MADE AN ACTUAL SURVEY  
OF THE PREMISES SHOWN ON THIS PLOT PLAN IN THE 6<sup>TH</sup> DAY  
OF JUNE 1986; THAT THIS PLOT PLAN IS A CORRECT  
REPRESENTATION OF THE PREMISES AS DETERMINED BY SAID  
SURVEY. I FURTHER CERTIFY THAT THERE ARE NO ENCROACHMENTS  
EITHER WAY ACROSS ANY BOUNDARY LINE OF THE PREMISES EXCEPT  
AS SHOWN HEREON.

SIGNED AT REYNOLDSBURG, OHIO, THIS 2<sup>ND</sup> DAY OF JULY 1986

*Paul K. Moore*

PAUL K. MOORE  
REGISTERED SURVEYOR NO. 5863

NOT  
REVIEWED

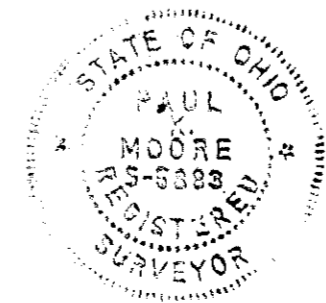

TOLERANCES (EXCEPT AS NOTED)	REVISIONS			SURVEY OF 1.0984 AC. GENERAL TIRE SALES INC.		
	NO.	DATE	BY			
DECIMAL ±	1	7-16-86	VPL	DRAWN BY PKM SCALE 1"=50' MATERIAL CHK'D IPL DATE 7-2-86 DRAWING NO. TRACED APP'D 8606-12		
FRACTIONAL ±	2					
ANGULAR ±	3					
	4					
	5					