



8101 North High Street, Suite 100
Columbus OH 43235 USA
tel 614 818 4900 fax 614 818 4901
arcadis.com

PROPERTY SPLIT EXHIBIT

EVERGREEN ROAD
LOCKBOURNE ROAD
COLUMBUS, OHIO

GRAPHIC SCALE



(IN FEET)

1 inch = 60 ft.



STATE OF OHIO, COUNTY OF FRANKLIN, CITY OF COLUMBUS SECTION 2, TOWNSHIP 4, RANGE 22, CONGRESS LANDS

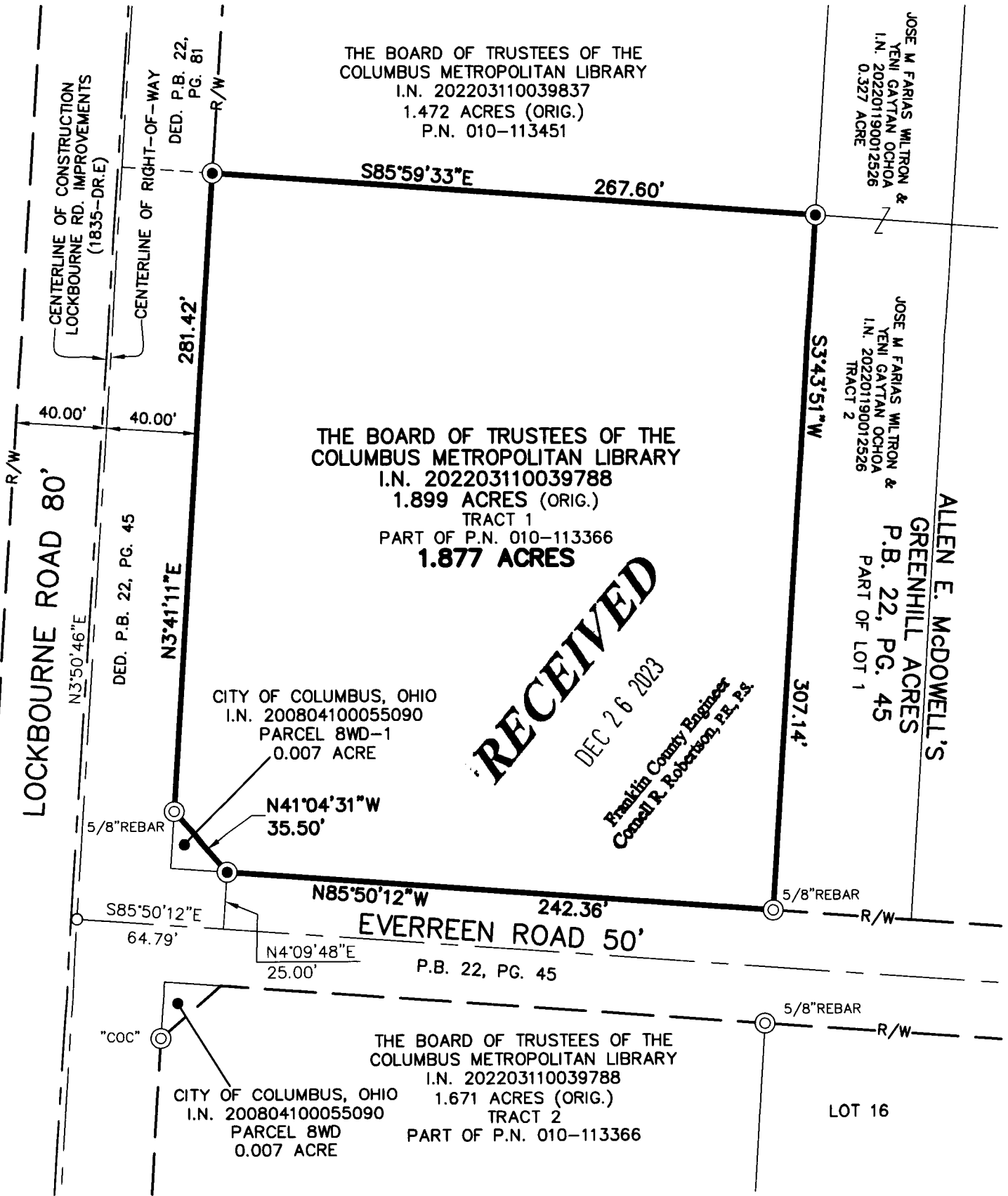

RECEIVED
DEC 26 2023
Franklin County Engineer
Cassell R. Robertson, P.E., P.S.

CERTIFICATION

I hereby certify that the information shown hereon was derived from field measurements and meets the requirements of OAC 4733-37 as set forth therein.

BY
David L. Chiesa
Registered Surveyor No. 7740

Date 12-13-23

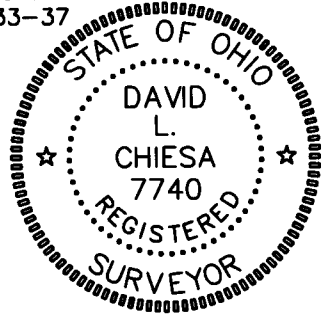

BEARING REFERENCE

BEARINGS HEREIN ARE BASED ON THE OHIO STATE PLANE COORDINATE SYSTEM, SOUTH ZONE, NAD 1983 (2011) ESTABLISHING A BEARING OF NORTH 03°50'46" EAST FOR THE CENTERLINE OF CONSTRUCTION FOR LOCKBOURNE ROAD BETWEEN MONUMENTS FOUND AT STA. 1+50 AND STA. 17+01.02 AS SHOWN ON CITY OF COLUMBUS PLAN No. 1835-DR. E.