

SURVEY OF 0.9173 ACRES
FOR
RIDENOUR ROAD DEVELOPMENT COMPANY

CHERRY RIDGE
P.B.66, PG. 3

LOT 9

LOT 8

LAUREL RIDGE
PB.65, PG. 54

LOT 7

LOT 6

LOT 5

CHERRY RIDGE DEVELOPMENT CO.
O.R. 12110 E 09 23.6362 AC
S.81°17'51"E. 30.62'

NORTH LINE 17.9549 AC. TRACT

RIDENOUR ROAD DEVELOPMENT CO.
O.R. 10970-1-17 17.9549 AC.

J.F. PATTERSON
D.B. 1210, PG. 21 0.49 AC.

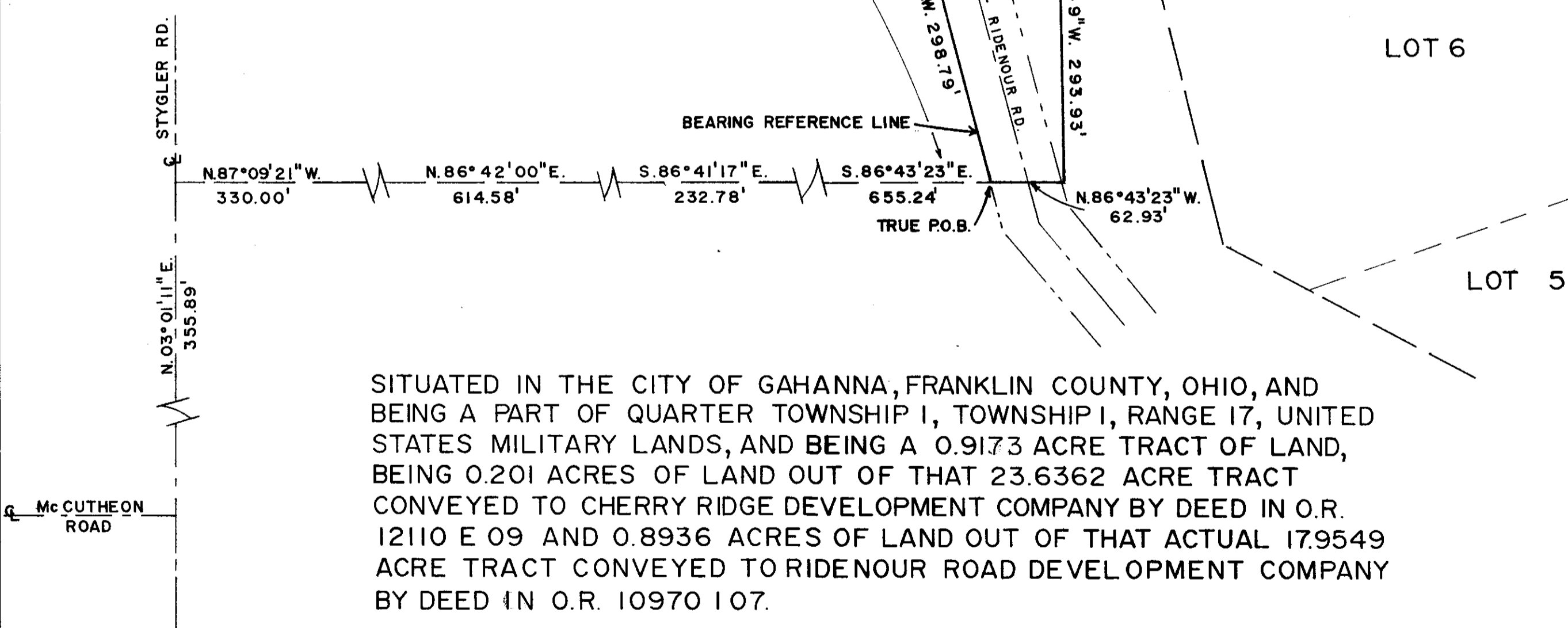
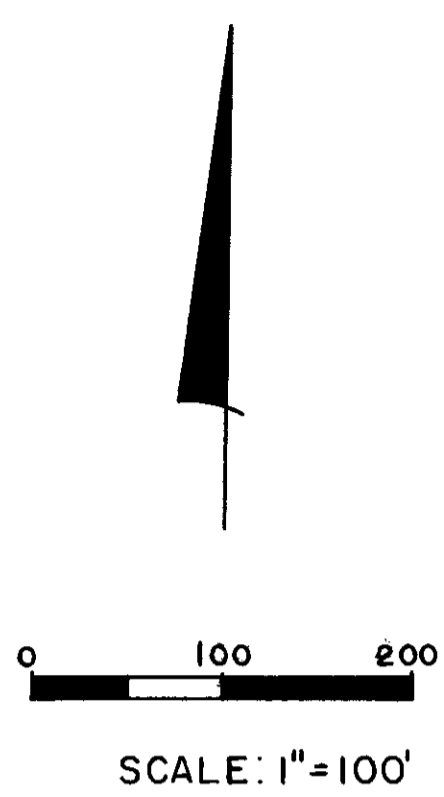

SITUATED IN THE CITY OF GAHANNA, FRANKLIN COUNTY, OHIO, AND BEING A PART OF QUARTER TOWNSHIP 1, TOWNSHIP 1, RANGE 17, UNITED STATES MILITARY LANDS, AND BEING A 0.9173 ACRE TRACT OF LAND, BEING 0.201 ACRES OF LAND OUT OF THAT 23.6362 ACRE TRACT CONVEYED TO CHERRY RIDGE DEVELOPMENT COMPANY BY DEED IN O.R. 12110 E 09 AND 0.8936 ACRES OF LAND OUT OF THAT ACTUAL 17.9549 ACRE TRACT CONVEYED TO RIDENOUR ROAD DEVELOPMENT COMPANY BY DEED IN O.R. 10970 107.

BASIS OF BEARINGS: WEST RIGHT-OF-WAY OF RIDENOUR ROAD N.11°57'41"W. FROM SURVEY BY PAUL K. MOORE & ASSOCIATES ON 1-7-88.

THIS DRAWING WAS PREPARED FROM AN ACTUAL FIELD SURVEY MADE BY PAUL K. MOORE & ASSOCIATES ON 4-6-90 AND REPRESENTS THE PREMISES AS SHOWN HEREON TO THE BEST OF OUR KNOWLEDGE.

SIGNED AT REYNOLDSBURG, OHIO THIS 9 DAY OF APRIL 1990.
Paul K. Moore
PAUL K. MOORE, REGISTERED SURVEYOR NO. 5883

NOT
REVIEWED

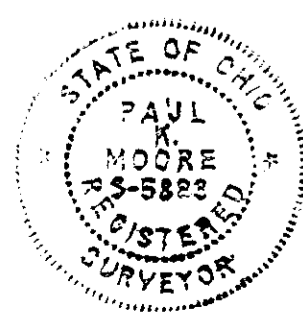

PAUL K. MOORE & ASSOCIATES		
6515 E. LIVINGSTON AVE.		
REYNOLDSBURG, OHIO 43068 SUITE 7		
SCALE: 1"=100'	APPROVED BY	DRAWN BY J.W.W.
DATE: 4-9-90		
SURVEY OF 0.9137 ACRES FOR		
RIDENOUR DEVELOPMENT CO.		DRAWING NUMBER 9003-17