

# SURVEY OF 0.4968 ACRES FOR ROBERT L. CONLEY

WALNUT STREET 33'

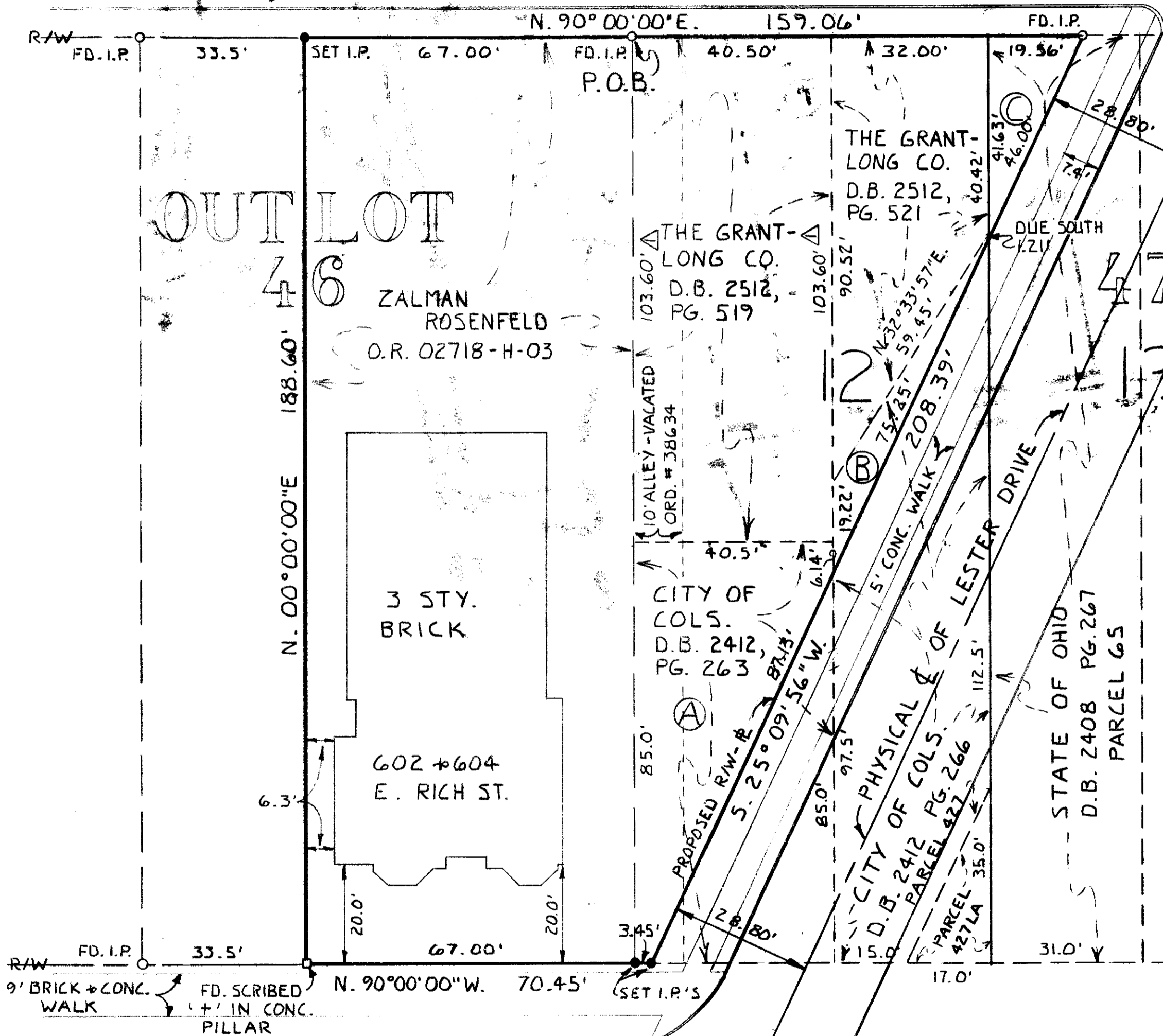

PARCELS TO BE ACQUIRED FROM THE CITY OF COLUMBUS:

- Ⓐ 1981.6508 SQ. FT.: FROM D.B. 2412, PG. 263. (0.0455 ACRE) △
- Ⓑ 326.8940 SQ. FT.: FROM D.B. 2412, PG. 266, PARCEL 427. (0.0075 ACRE) △

PARCEL TO BE ACQUIRED FROM THE STATE OF OHIO:

- Ⓒ 407.1615 SQ. FT.: FROM D.B. 2408 PG. 267 PARCEL 65. (0.0093 ACRE) △

NOT  
REVIEWED

FOR THE PURPOSE OF THIS SURVEY THE ORIGINAL LOT LINES OF THE OUTLOTS WERE ASSUMED TO BE IN THE CARDINAL DIRECTIONS (DUE NORTH, ETC.).

SCALE: 1" = 20'

THIS DRAWING WAS PREPARED FROM AN ACTUAL FIELD SURVEY MADE BY PAUL K. MOORE & ASSOCIATES ON August 21, 1986 AND REPRESENTS THE PREMISES AS SHOWN HEREON TO THE BEST OF OUR KNOWLEDGE.

SIGNED AT REYNOLDSBURG, OHIO THIS 24 DAY OF August 1986.

*Paul K. Moore*  
PAUL K. MOORE, REGISTERED SURVEYOR NO. 5403

PALIL K. MOORE + ASSOC.  
6515 E. LIVINGSTON AVE. - ST. 11  
REYNOLDSBURG OHIO 43068

BEING A PART OF OUTLOT 46, TOWN OF COLUMBUS, DEED BOOK "F" PAGE 332 AND A PART OF LOTS 12 AND 13 OF CHAMPIONS SUBDIVISION OF OUTLOTS 31, 47, 48 AND 49, DEED BOOK 41, PAGE 159, RECORDER'S OFFICE, FRANKLIN COUNTY, OHIO.

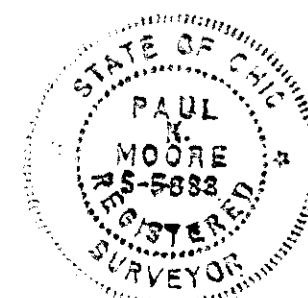

SURVEY OF 0.4968 ACRES FOR ROBT. L. CONLEY: 602 + 604 E. RICH			
SCALE	1" = 20'	AREAS + NEW PARC. LINES	△
DATE	8-22-86	BY	PKM 9-77
DR	UPL	CKD	PKM
AP'D	PKM		
TITLE			
			8801-08