

SURVEY OF 2.5265 ACRES for MARY RIORDAN

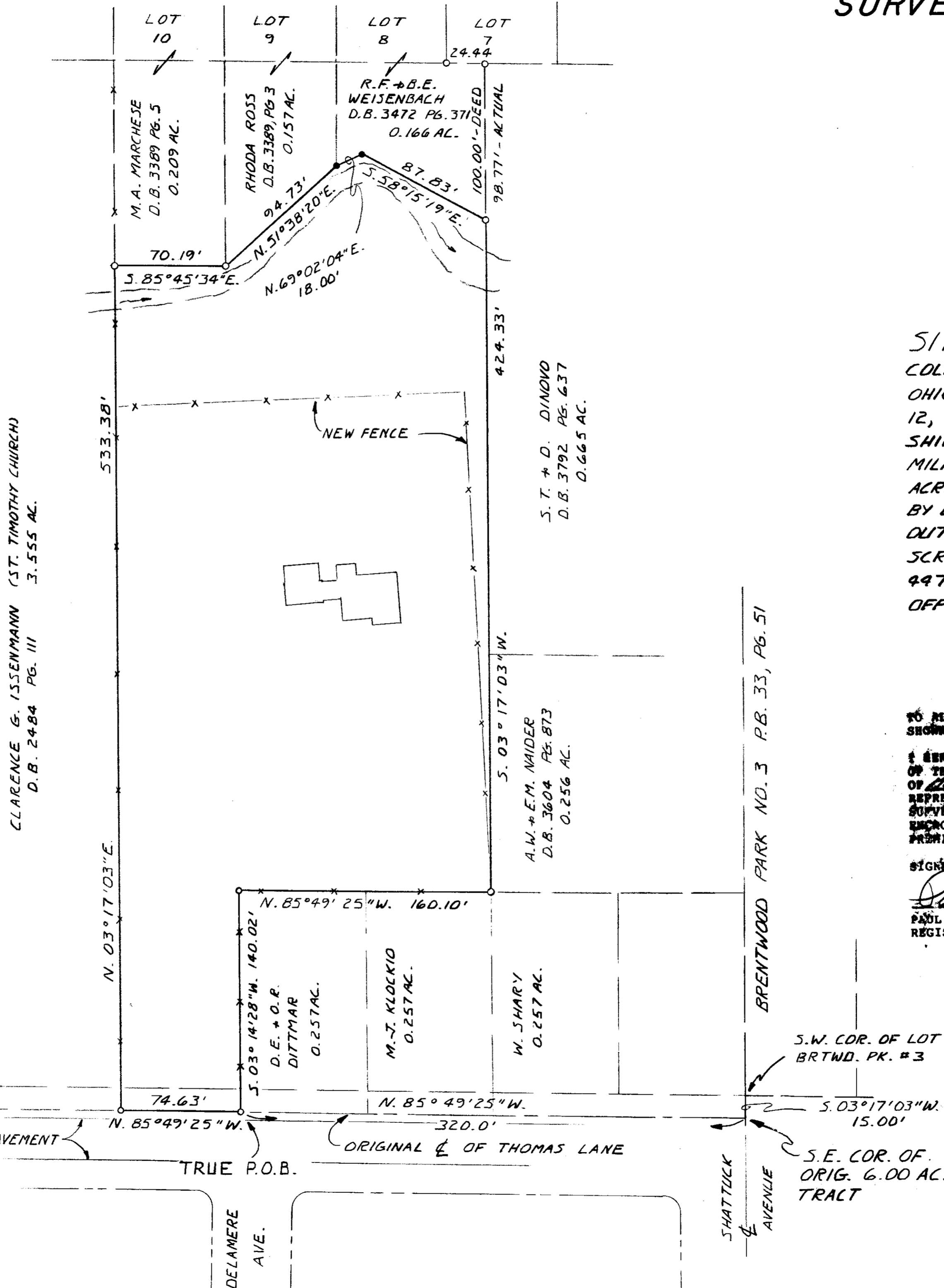

SCALE: 1" = 50'

- INDICATES FOUND IRON PIN
- INDICATES SET IRON PIN



SITUATED IN THE CITY OF COLUMBUS, FRANKLIN COUNTY, OHIO, AND BEING A PART OF LOT 12, QUARTER TOWNSHIP 2, TOWNSHIP 1, RANGE 18, UNITED STATES MILITARY LANDS, AND BEING 2.5265 ACRES CONVEYED TO MARY RIORDAN BY DEED OF RECORD IN O.R. 04121-A-07, OUT OF A 6.00 ACRE TRACT DESCRIBED IN DEED BOOK 3523, PAGE 447, FRANKLIN COUNTY RECORDER'S OFFICE.

TO ALL PERSONS INTERESTED IN THE TITLE TO THE PREMISES SHOWN ON THIS PLOT PLAN:

I HEREBY CERTIFY THAT I PERSONALLY MADE AN ACTUAL SURVEY OF THE PREMISES SHOWN ON THIS PLOT PLAN ON THE 22nd DAY OF ~~April~~ April, 1987, THAT THIS PLOT PLAN IS A CORRECT REPRESENTATION OF THE PREMISES AS DETERMINED BY SAID SURVEY. I FURTHER CERTIFY THAT THERE ARE NO ENCROACHMENTS EITHER WAY ACROSS ANY BOUNDARY LINE OF THE PREMISES EXCEPT AS SHOWN HEREON.

SIGNED AT REYNOLDSBURG, OHIO, THIS 2nd DAY OF April, 1987

Paul Moore
PAUL K. MOORE
REGISTERED SURVEYOR NO. 5893

NOT
REVIEWED



PAIL K. MOORE & ASSOCIATES

6515 E. LIVINGSTON AVE. - SUITE 11
REYNOLDSBURG OHIO 43068

SCALE	REVISIONS	BY	DATE
1" = 50'			
DATE			
DR: VPL	CRD: PKM		
AP'VD:			

TITLE: SURVEY OF 2.5265 AC. FOR MARY RIORDAN NO. 8704 83