

**SURVEY OF 2.053 ACRES
FOR
JIM BURKE**

FRANK ROAD

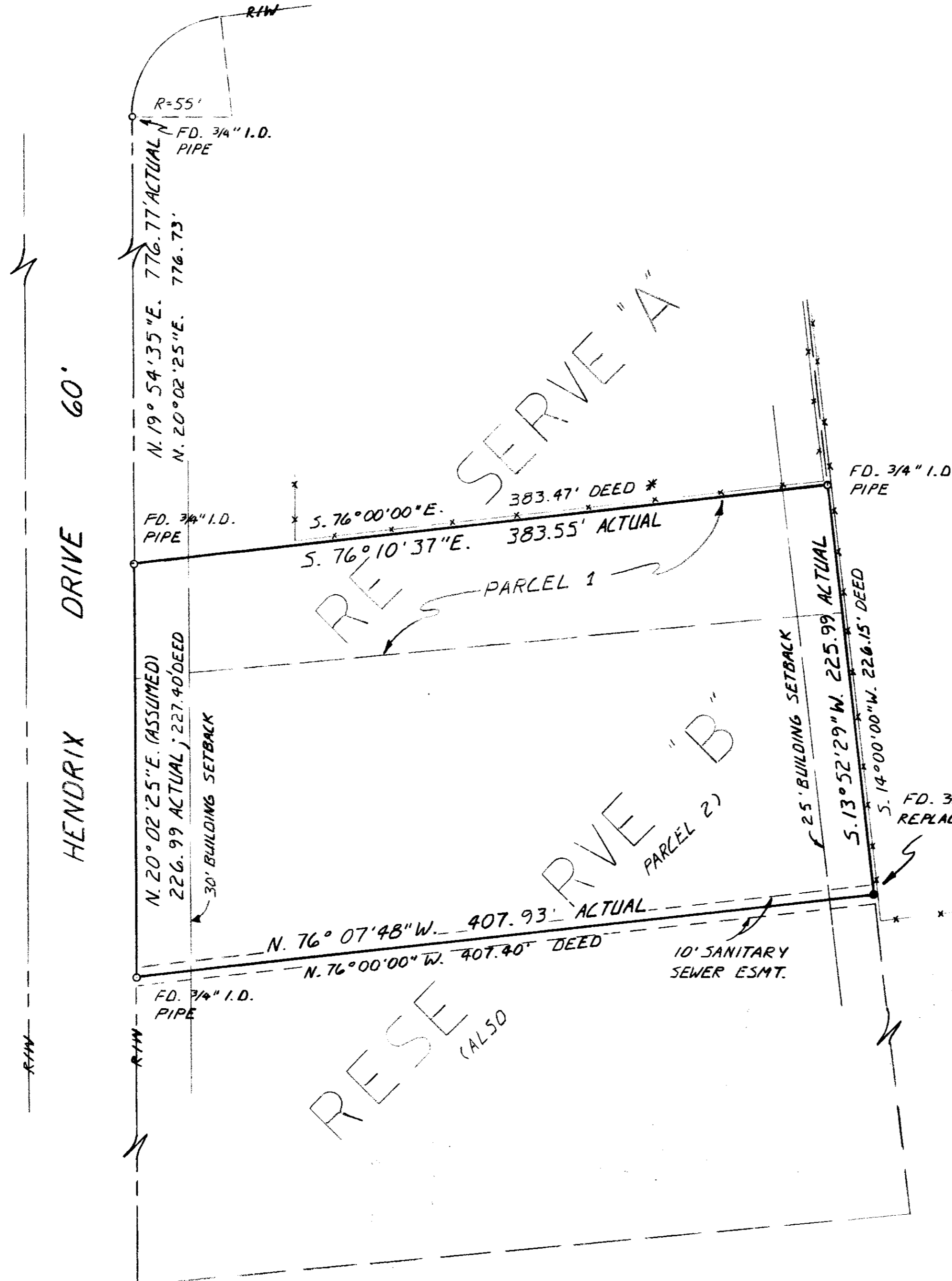

SITUATED IN THE CITY OF COLUMBUS, FRANKLIN COUNTY, OHIO, AND BEING PORTIONS OF RESERVE "A" AND RESERVE "B", OF FRANK ROAD INDUSTRIAL PARK, NO. 1, OF RECORD IN PLAT BOOK 42, PAGE 92, AND ALSO BEING ALL OF PARCEL 1 AND A PORTION OF PARCEL 2 AS CONVEYED TO LYONS TRANSPORTATION LINES, INC. BY DEED OF RECORD IN DEED BOOK 3164, PAGE 391, ALL IN THE FRANKLIN COUNTY RECORDER'S OFFICE.

CURRENT DEED OF RECORD RECORDED IN O. R. 09285-B-10.

NOT
REVIEWED

THIS DRAWING WAS PREPARED FROM AN ACTUAL FIELD SURVEY MADE BY PAUL K. MOORE & ASSOCIATES ON April 16, 1987 AND REPRESENTS THE PREMISES AS SHOWN HEREON TO THE BEST OF OUR KNOWLEDGE.

SIGNED AT REYNOLDSBURG, OHIO THIS 29th DAY OF April 1987.

Paul K. Moore
PAUL K. MOORE, REGISTERED SURVEYOR NO. 5883

PAUL K. MOORE & ASSOCIATES

6515 E. LIVINGSTON AVE. - SUITE 11
REYNOLDSBURG, OHIO, 43068

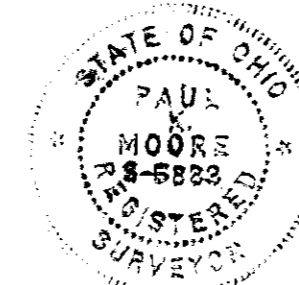

SCALE	1" = 50'	REVISIONS	BY	DATE
DATE	4-24-87			
DR.	VPL	CHK	PKM	
AP. VD.				
TITLE	SURVEY OF 2.053 AL. FOR JIM BURKE			NO.
				8704-22

SCALE:
1" = 50'

* CURRENT DEED OF RECORD STATES THE LENGTH OF THIS LINE AS 393.47'; PRIOR DEED STATES 383.47' AND IS VERIFIED BY MATHEMATICAL CLOSURE.