

SURVEY PLAT OF A 2.568 ACRE TRACT

SITUATED IN THE STATE OF OHIO, COUNTY OF FRANKLIN,
SECTION 13, TOWNSHIP 12, RANGE 21, REFUGEE LANDS,
AND IN THE CITY OF REYNOLDSBURG.

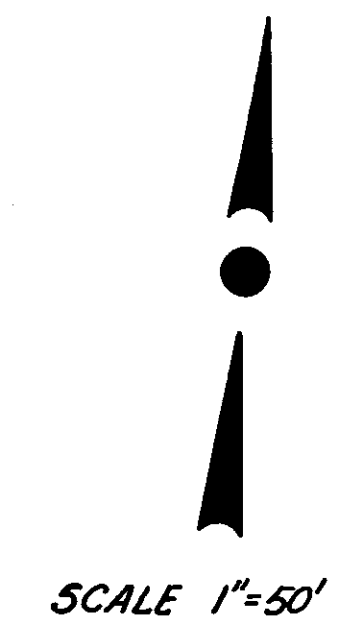
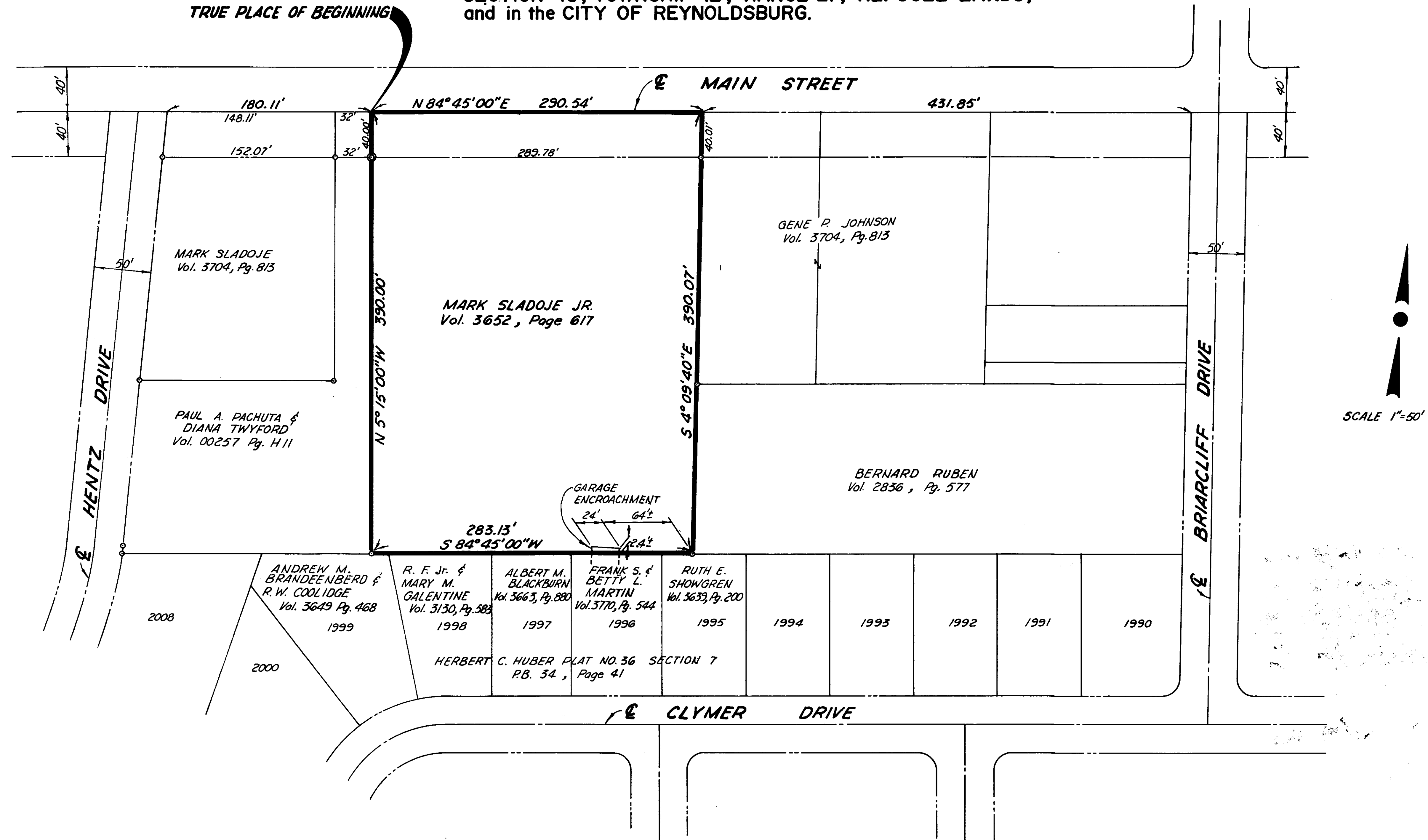

LEGEND
 ○-----IRON PIN FOUND
 ◎-----P.K. NAIL FOUND

TO ALL PARTIES INTERESTED IN TITLE TO THE PREMISES SURVEYED:
 I hereby certify that I personally made an actual field survey of the premises shown on this plat, and that said plat is correct.

Paul K. Moore JULY 7, 1982
 Paul K. Moore, Registered Surveyor No. 5883 Date

NOT
REVIEWED

⑧

SURVEYED BY:
PAUL K. MOORE & ASSOCIATES
 1839 STODER DRIVE
 REYNOLDSBURG, OHIO 43068

