

WINCHESTER WOODS
SECTION 4
21.4991 ACRES
OF A
233.8197 ACRE SURVEY
FOR
COUNTRYTME REALTY, INC.

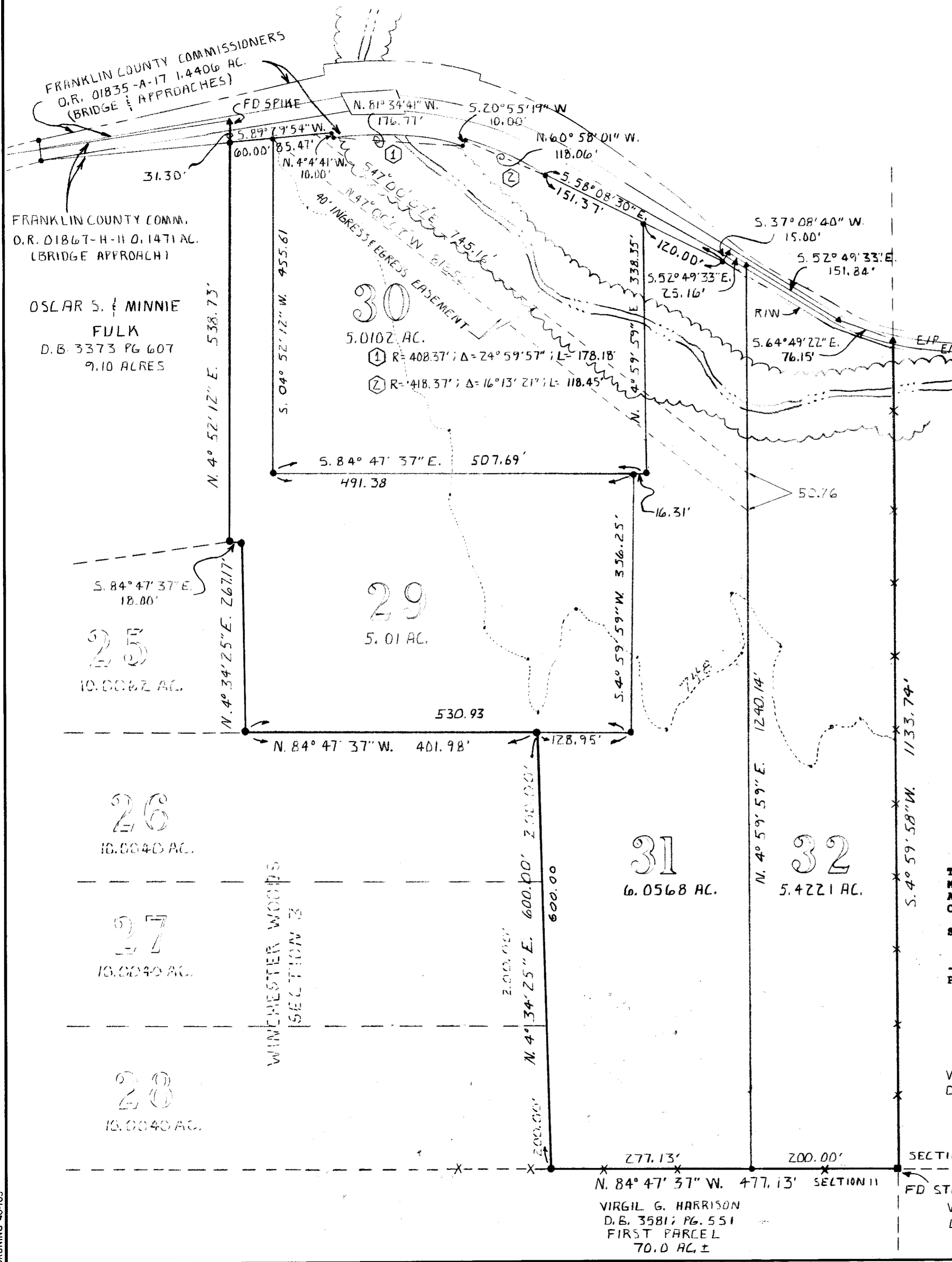

SCALE: 1" = 100'
● — INDICATES SET IRON PIN
▲ — INDICATES SET SPIKE
(UNLESS OTHERWISE NOTED)

SITUATED IN THE SOUTHWEST
QUARTER OF SECTION 2, T10N,
R21W, MATTHEW'S SURVEY
OF THE CONGRESS LANDS,
MADISON TOWNSHIP, FRANKLIN COUNTY
OHIO AND BEING 21.4991 ACRES
OUT OF A 230.9 ACRE TRACT OF LAND
DESCRIBED IN O.R. 03532-H-14
FRANKLIN COUNTY RECORDER'S
OFFICE.

THIS DRAWING WAS PREPARED FROM AN ACTUAL FIELD SURVEY
MADE BY PAUL K. MOORE & ASSOCIATES ON 12-31-88
AND REPRESENTS THE PREMISES AS SHOWN HEREON TO THE BEST
OF OUR KNOWLEDGE.

SIGNED AT REYNOLDSBURG, OHIO THIS 5TH DAY OF MAY 1988.
Paul K. Moore
PAUL K. MOORE, REGISTERED SURVEYOR NO. 5883

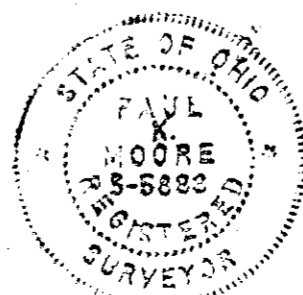

PAUL K. MOORE & ASSOCIATES
6515 E. LIVINGSTON AVE. SUITE 11
BLACKLICK PLAZA
REYNOLDSBURG, OHIO 43068

SCALE	REVISIONS	BY	DATE
1" = 100'			
DATE 4-5-88	CHANGED BASELINE	PLW	0409
DR: LJW	CKD		
APVD:			
TITLE: WINCHESTER WOODS SECTION 4 21.4991 ACRE SURVEY			NO. 8805-18