

BOUNDARY AND TOPOGRAPHICAL SURVEY OF 6.898 ACRES FOR JONES FUEL COMPANY

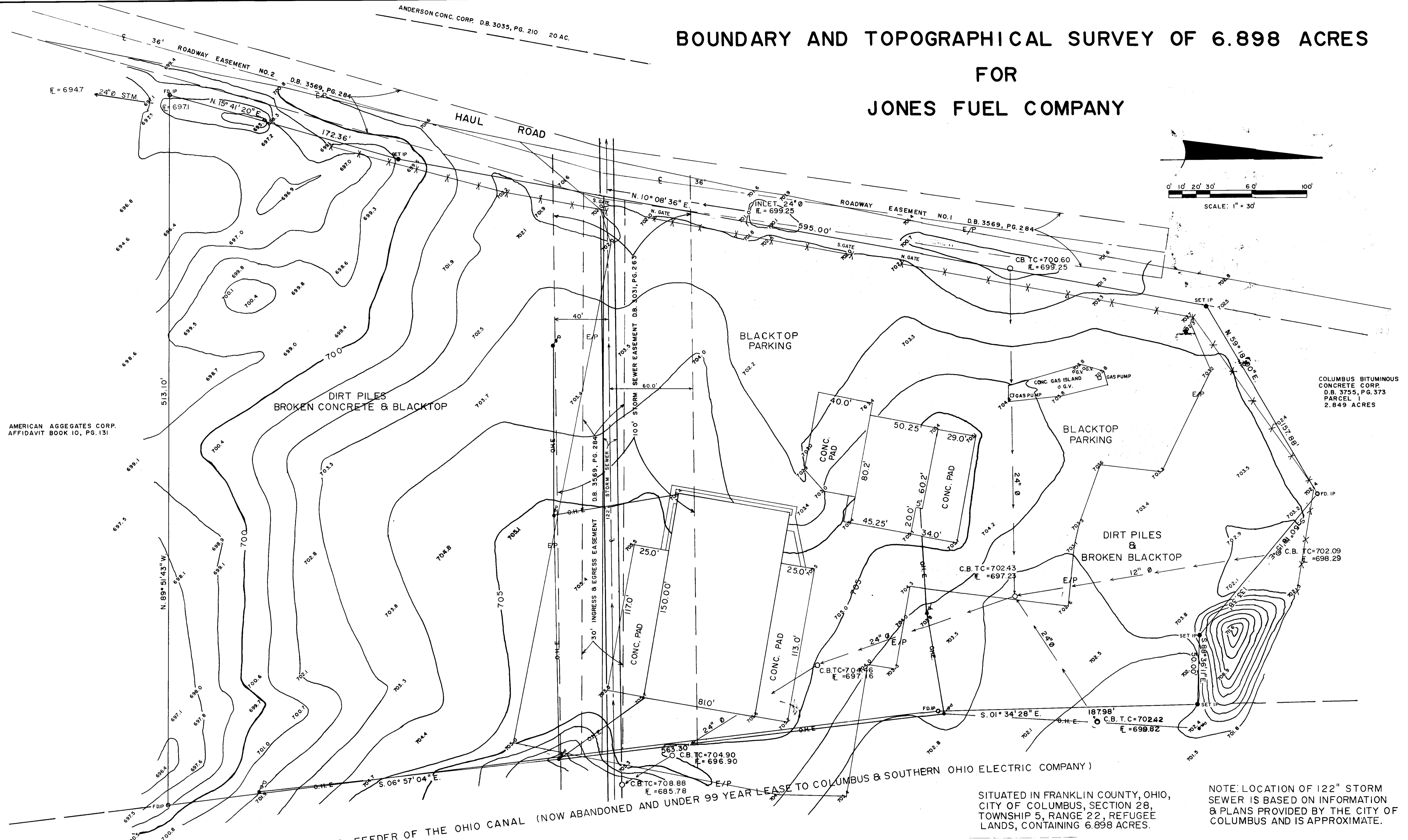
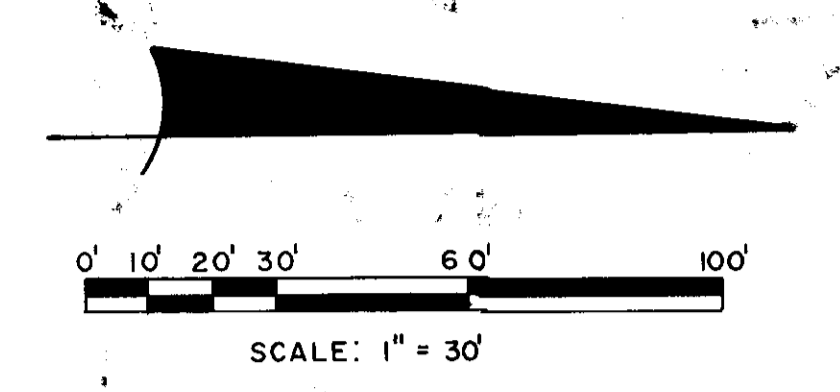

AMERICAN AGGREGATES CORP.
AFFIDAVIT BOOK 10, PG. 131

COLUMBUS BITUMINOUS
CONCRETE CORP.
D.B. 3755, PG. 373
PARCEL 1
2.849 ACRES

THE COLUMBUS FEEDER OF THE OHIO CANAL (NOW ABANDONED AND UNDER 99 YEAR LEASE TO COLUMBUS & SOUTHERN OHIO ELECTRIC COMPANY)

SITUATED IN FRANKLIN COUNTY, OHIO,
CITY OF COLUMBUS, SECTION 28,
TOWNSHIP 5, RANGE 22, REFUGEE
LANDS, CONTAINING 6.898 ACRES.

NOTE: LOCATION OF 122" STORM
SEWER IS BASED ON INFORMATION
& PLANS PROVIDED BY THE CITY OF
COLUMBUS AND IS APPROXIMATE.

NOT
REVIEWED

THIS DRAWING WAS PREPARED FROM AN ACTUAL FIELD SURVEY
MADE BY PAUL K. MOORE & ASSOCIATES ON FEB. 8, 1990
AND REPRESENTS THE PREMISES AS SHOWN HEREON TO THE BEST
OF OUR KNOWLEDGE.

SIGNED AT REYNOLDSBURG, OHIO THIS 21 DAY OF FEBRUARY 1990.
Paul K. Moore
PAUL K. MOORE, REGISTERED SURVEYOR NO. 5883



PAUL K. MOORE & ASSOC.

6515 E. LIVINGSTON AVE. SUITE 7
REYNOLDSBURG, OHIO 43068

SCALE: 1" = 30'	REVISIONS	BY	DATE
DATE			
DRAWN BY: J.W.W. / P.K.M.			
APPROVED BY:			
TITLE: BOUNDARY & TOPO FOR JONES FUEL CO.			NO. 8912-93