

# A SURVEY OF 1.3124 ACRES for CHARLES KRUMM

RONALD J. & SARA JAYNE ROEHRENBRECK  
O.R. 13971-C-06  
6.00 AC.

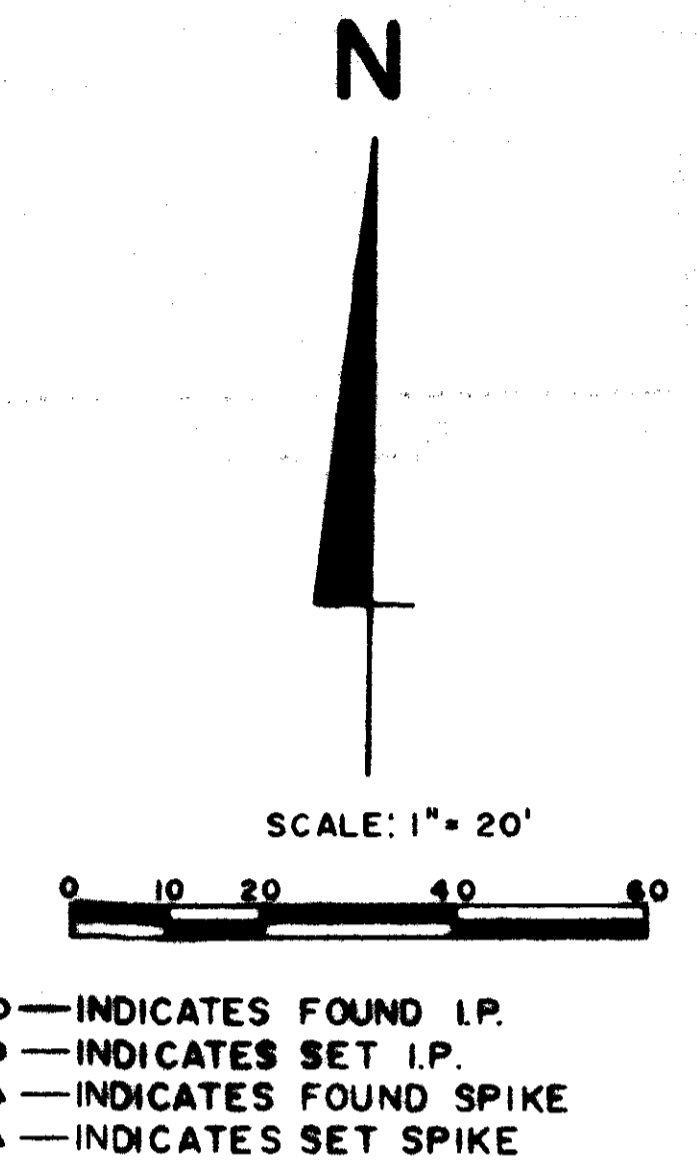
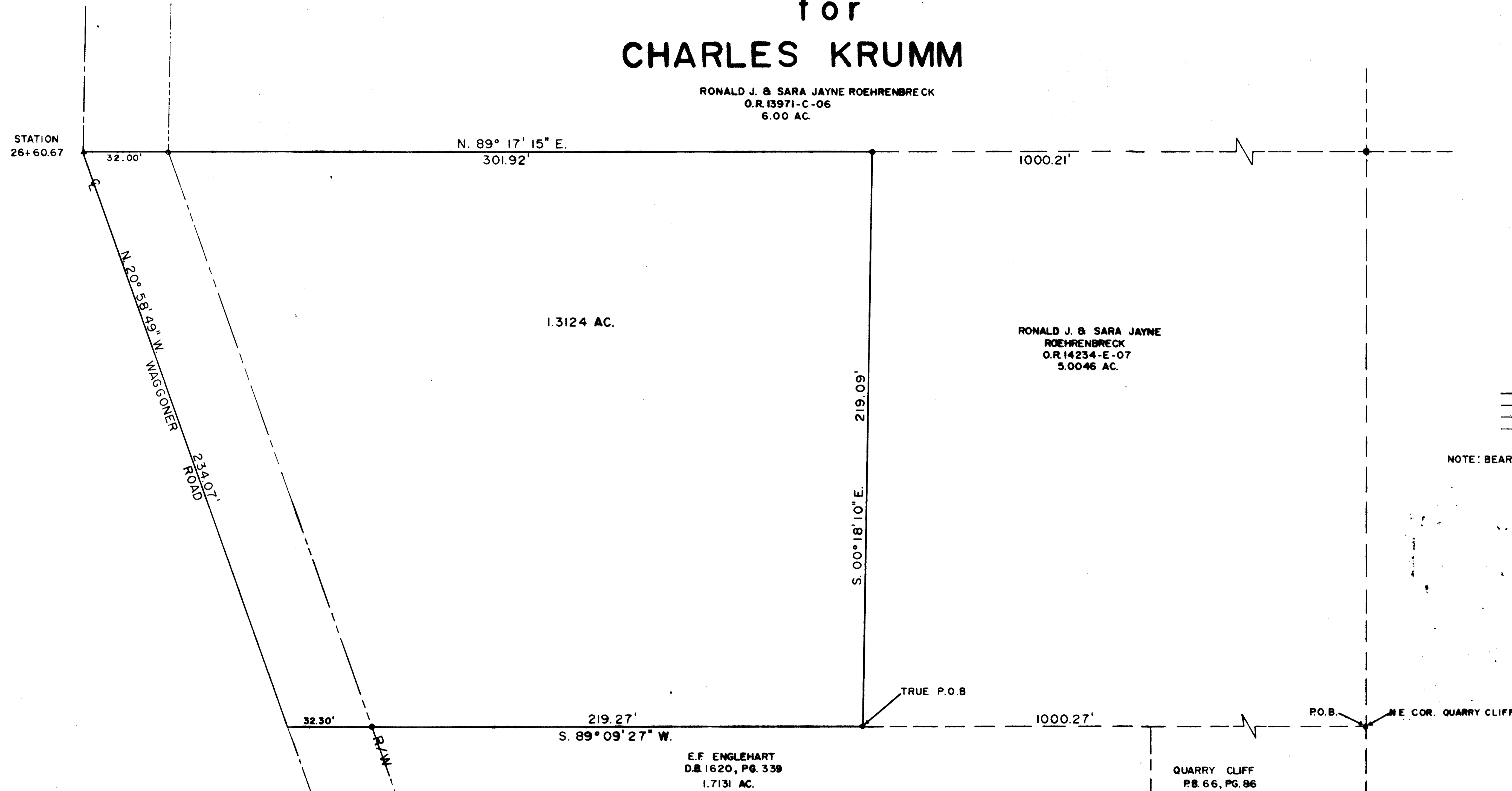

NOTE: BEARINGS WERE ASSUMED

SITUATED IN THE STATE OF OHIO, COUNTY OF FRANKLIN,  
CITY OF REYNOLDSBURG, AND BEING A 1.3124 ACRE TRACT  
OF LAND OUT OF A 6.25 ACRE TRACT OF LAND CONVEYED  
TO CHARLES E. & MARYLOU KRUMM BY DEED OF RECORDED  
IN DEED BOOK 3262, PAGE 683, FRANKLIN COUNTY  
RECORDERS OFFICE.

THIS DRAWING WAS PREPARED FROM AN ACTUAL FIELD SURVEY  
MADE BY PAUL K. MOORE & ASSOCIATES ON JANUARY 3, 1992  
AND REPRESENTS THE PREMISES AS SHOWN HEREON TO THE BEST  
OF OUR KNOWLEDGE.  
SIGNED AT REYNOLDSBURG, OHIO THIS DAY OF JANUARY 1990.  
*Paul K. Moore*  
PAUL K. MOORE, REGISTERED SURVEYOR NO. 5883

NOT  
REVIEWED

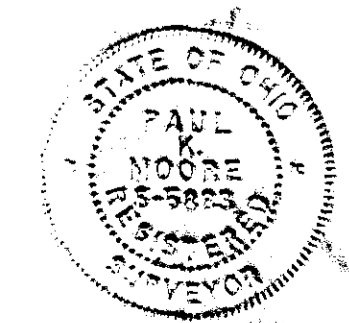

**PAUL K. MOORE & ASSOC.**  
6515 E. LIVINGSTON AVE. SUITE 7  
REYNOLDSBURG, OHIO 43088  
1" = 20'  
1-4-90  
JAN 1990  
A SURVEY OF 1.3124 ACRES  
FOR CHARLES KRUMM  
8906-75