

SURVEY OF 2.427 ACRES FOR LARRY L. WORTHINGTON

MARGARET WORTHINGTON
O.R. 5478-B-13
10.159 ACRES TOTAL

LARRY WORTHINGTON
O.R. 22385-J-17
2.672 ACRES BY DEED
2.673 ACRES BY SURVEY

LUTHER E. KADERLY TR.
MARIE E. KADERLY TR.
O.R. 21723-A-01

2.427 ACRES
1.035 ACRES IN V.M.S. 5242
1.392 AC. IN V.M.S. 5742

LUTHER E. KADERLY TR.
MARIE E. KADERLY TR.
O.R. 21723-A-01

SITUATED IN THE STATE OF OHIO, COUNTY OF FRANKLIN, TOWNSHIP OF PRAIRIE, AND BEING 1.392 ACRES OUT OF V.M.S. # 5742, AND 1.035 ACRES OUT OF V.M.S. # 5242, ALSO BEING 1.392 ACRES OUT OF TRACT 5, AND 1.035 ACRES OUT OF TRACT 6 AS CONVEYED TO LUTHER E. KADERLY TR., AND MARIE E. KADERLY TR., BY DEED OF RECORD IN O.R. 21723-A-01, FRANKLIN COUNTY RECORDER'S OFFICE, FRANKLIN COUNTY OHIO.



GRAPHIC SCALE

LEGEND

- IRON PIN SET
- IRON PIN FOUND
- △ SPIKE SET
- ▲ SPIKE FOUND
- FRANKLIN CO. MONUMENT FOUND

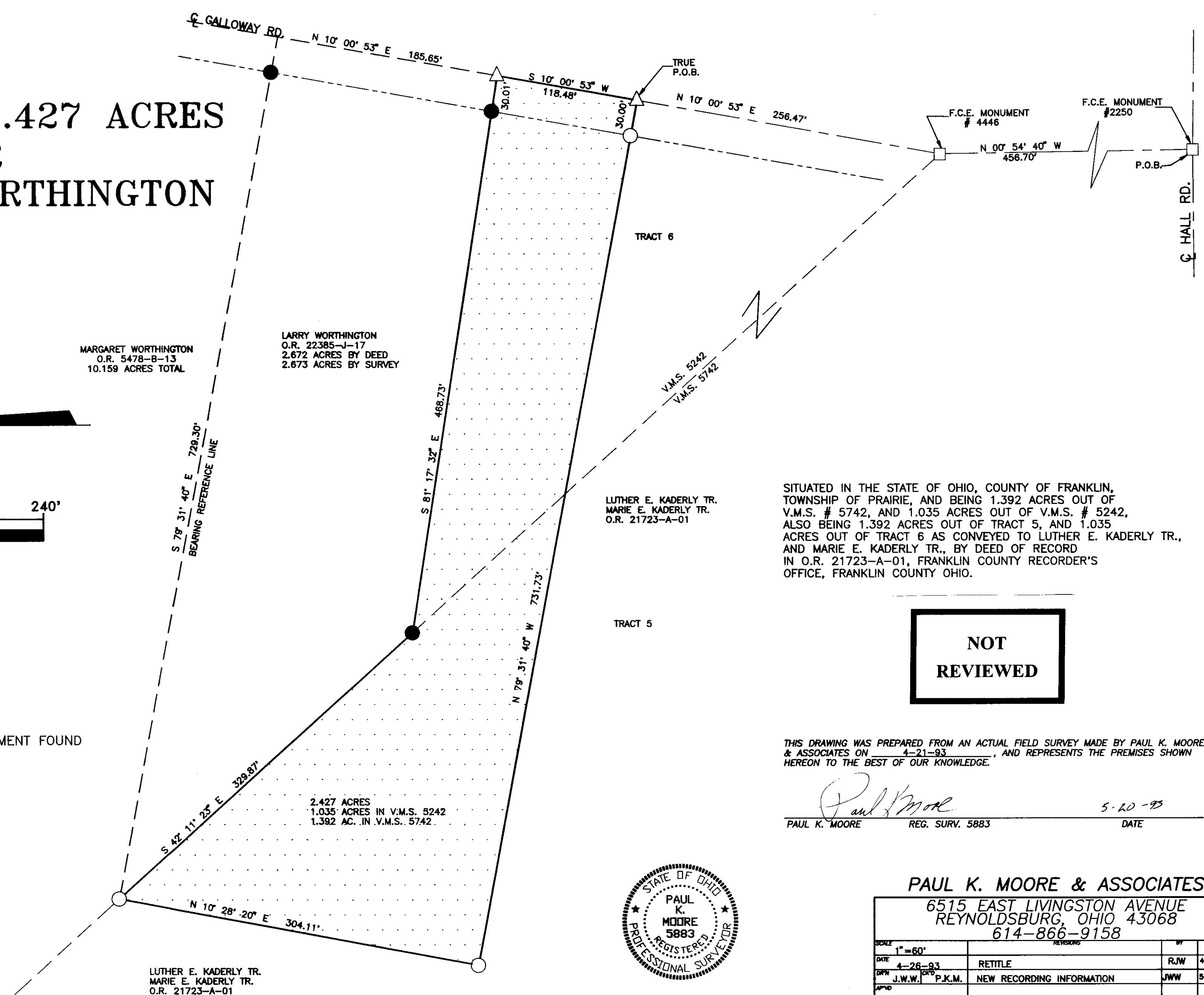

**NOT
REVIEWED**

THIS DRAWING WAS PREPARED FROM AN ACTUAL FIELD SURVEY MADE BY PAUL K. MOORE & ASSOCIATES ON 4-21-93, AND REPRESENTS THE PREMISES SHOWN HEREON TO THE BEST OF OUR KNOWLEDGE.

Paul K. Moore
PAUL K. MOORE REG. SURV. 5883 DATE 5-20-93

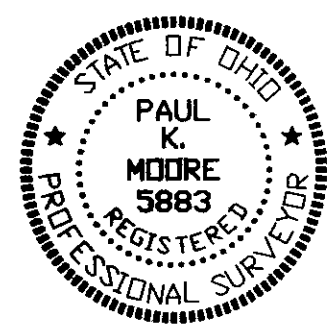

PAUL K. MOORE & ASSOCIATES

6515 EAST LIVINGSTON AVENUE
REYNOLDSBURG, OHIO 43068
614-866-9158

SCALE	REVISIONS	BY	DATE
1"=60'			
DATE 4-26-93	RETITLE	RJW	4-29-93
DRN J.W.W.	P.K.M.	NEW RECORDING INFORMATION	JWW 5-18-93
TITLE	SURVEY OF 2.427 ACRES FOR DONALD S. WORTHINGTON		NO. 930426