

SURVEY OF 0.9858 ACRES

FOR

CARL ELSWICK REALTY, INC., PROFIT SHARING TRUST

SITUATED IN THE STATE OF OHIO, COUNTY OF FRANKLIN, CITY OF REYNOLDSBURG,
AND BEING LOCATED IN SECTION 18, TOWNSHIP 16, RANGE 20, REFUGEE LANDS,
BEING A 0.9858 ACRE TRACT OUT OF A 2.292 ACRE TRACT CONVEYED TO CARL ELSWICK
REALTY, INC., PROFIT SHARING TRUST IN DEED BOOK 3624, PAGE 436
RECORDER'S OFFICE, FRANKLIN COUNTY, OHIO

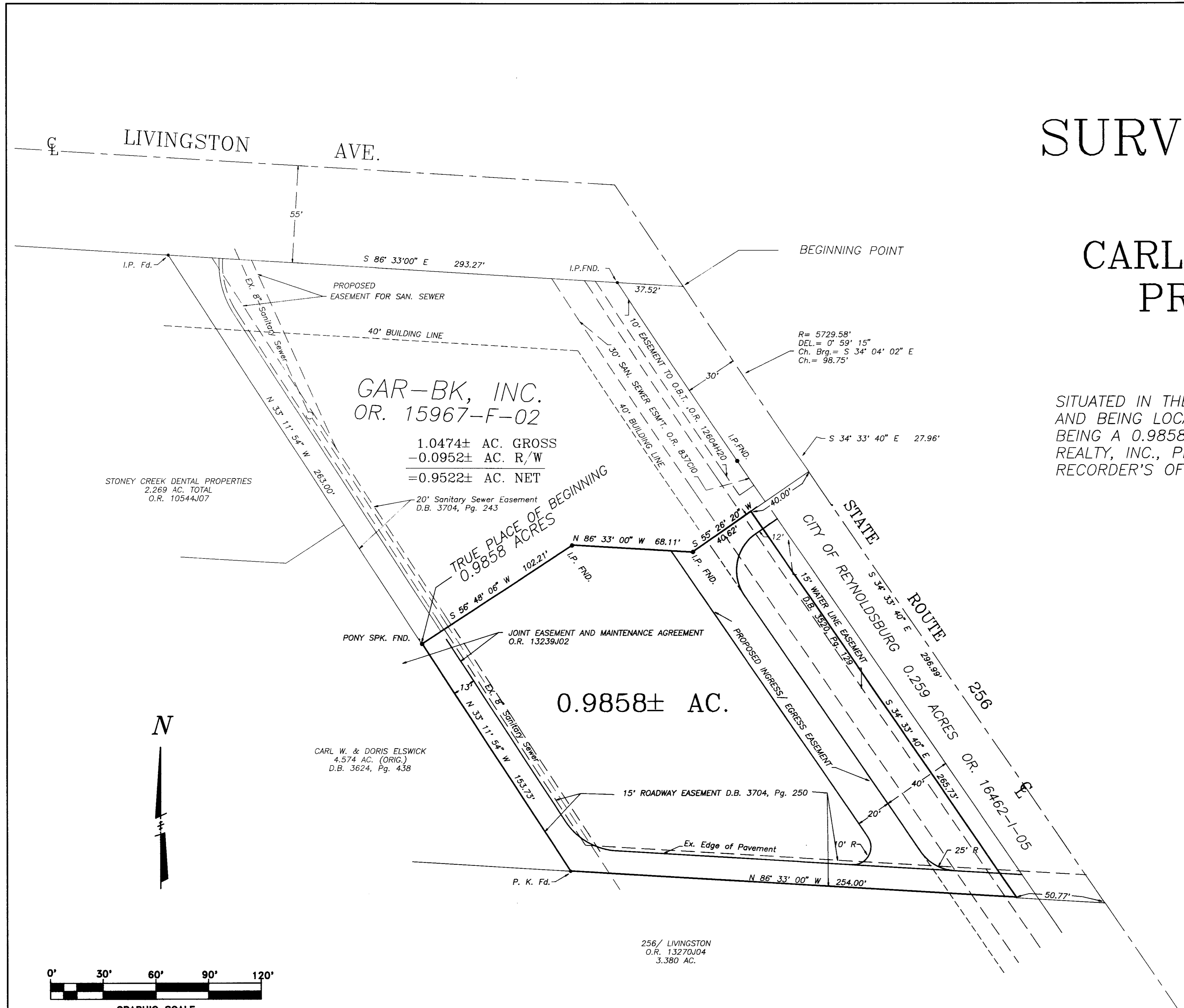

THIS DRAWING WAS PREPARED FROM AN ACTUAL FIELD SURVEY
MADE BY PAUL K. MOORE AND ASSOC. ON AUGUST 10, 1990 AND
REPRESENTS THE PREMISES AS SHOWN HEREON AND IS CORRECT
TO THE BEST OF MY KNOWLEDGE.
SIGNED AT REYNOLDSBURG THIS 21ST DAY OF JULY, 1992.

Paul K. Moore

PAUL K. MOORE REGISTERED SURVEYOR NO. 5883

**NOT
REVIEWED**

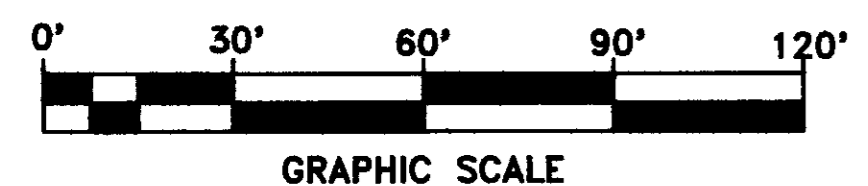

BEARINGS ARE REFERENCED FROM DEED BOOK 3624,
PAGE 436 RECORDER'S OFFICE, FRANKLIN COUNTY, OHIO.
IRON PINS SET ARE 5/8 INCH REBARS 30" LONG WITH
PLASTIC CAPS STAMPED NO. 5883.

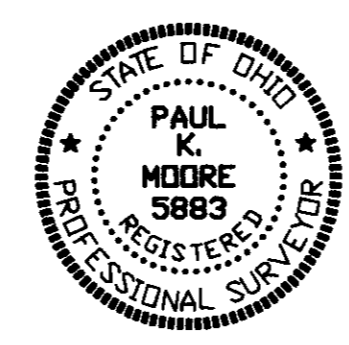

PAUL K. MOORE & ASSOCIATES

6515 EAST LIVINGSTON AVENUE REYNOLDSBURG, OHIO 43068 614-866-9158			
SCALE	1" = 30'	REVISIONS	BY DATE
DATE	JULY 21, 1992	9-14-90, LOT LINES	JWW 7-20 92
DRN	JWW	CK'D	PKM
APVD			
TITLE	SURVEY OF 0.9858 ACRES FOR CARL ELSWICK REALTY, INC., PROFIT SHARING TRUST.		NO. 920754
			ELSREV