

# PLAT OF SURVEY

1.114 ACRE TRACT,  
LANDS OF GLS DEVELOPMENT, LLC  
SEC. 1, TWP. 2, R. 19 USML  
CITY OF COLUMBUS, FRANKLIN COUNTY, OHIO

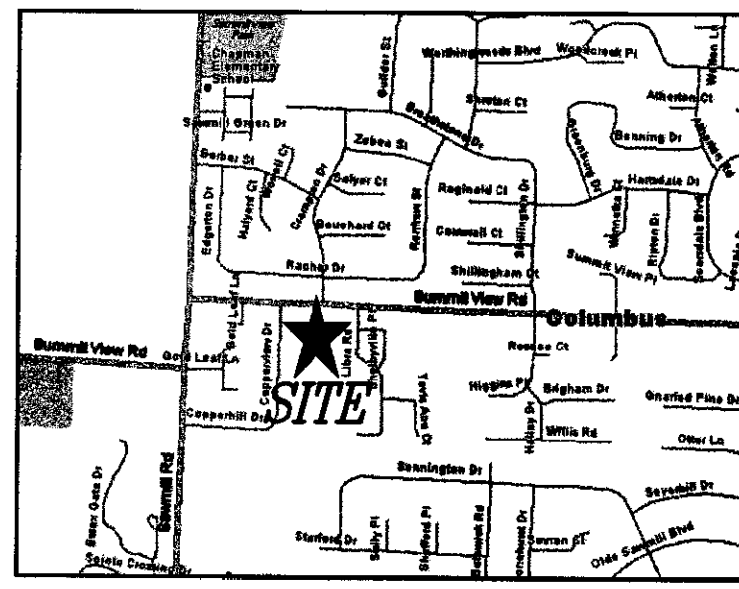

VICINITY MAP  
NOT TO SCALE

RECEIVED

AUG 30 2007

Franklin County Engineer  
Dean C. Pingle, P.E., P.S.

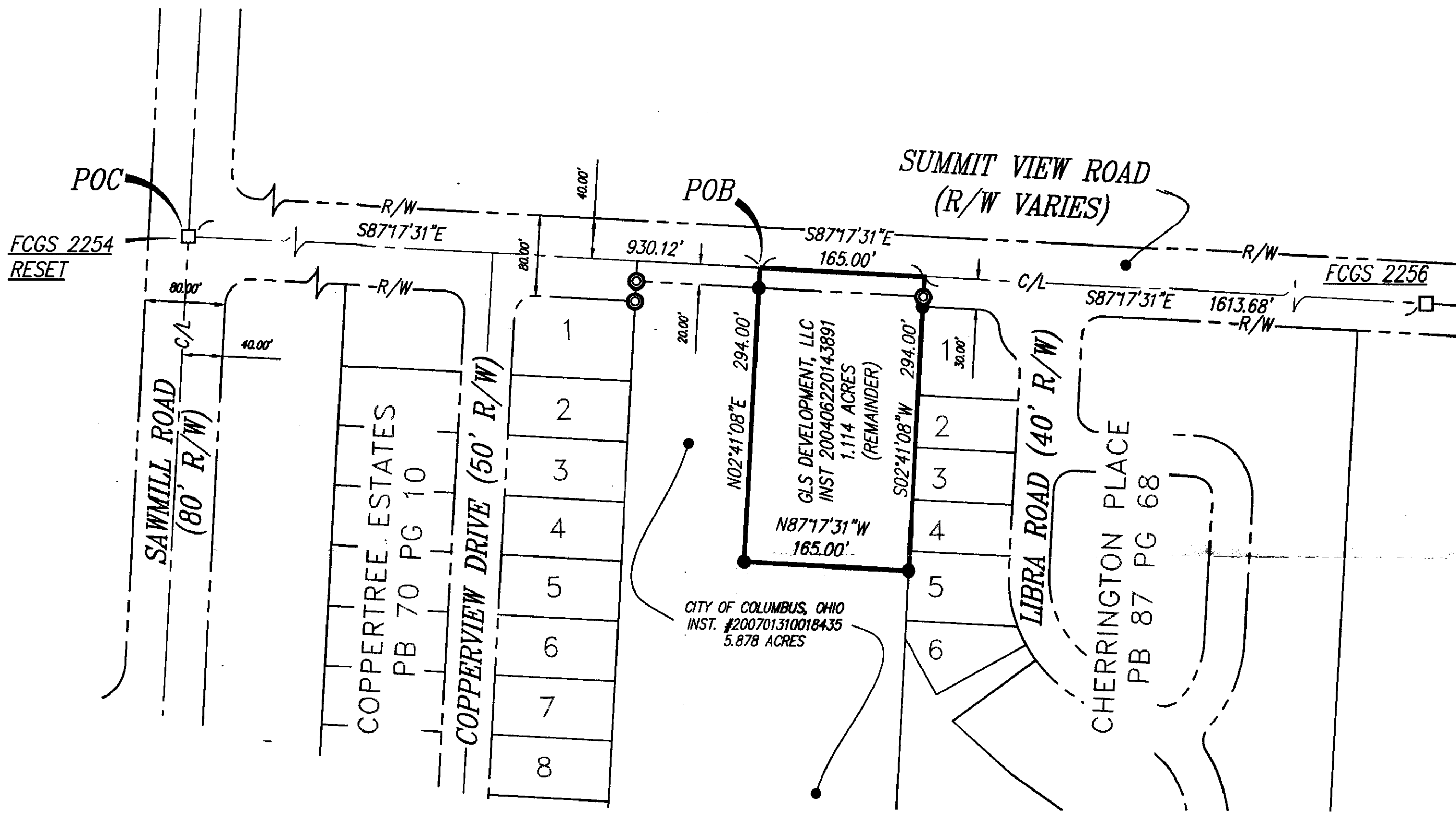

## LEGEND

- 5/8" CAPPED IRON PIN SET
- 5/8" IRON PIN FOUND
- ⊙ 1" IRON PIPE FOUND
- NAIL FOUND
- NAIL SET
- △ RAILROAD SPIKE FOUND
- ▲ RAILROAD SPIKE SET
- MONUMENT FOUND
- MONUMENT SET

### NOTES

- 1.) OCCUPATION IN GENERAL FITS SURVEY.
- 2.) ALL MONUMENTATION IS IN GOOD CONDITION.
- 3.) SOURCE DOCUMENTS AS NOTED.
- 4.) BASIS OF BEARINGS IS A PORTION OF THE CENTERLINE OF SAWMILL ROAD BEING N02°39'23"E PER RIGHT OF WAY PLANS ENTITLED "SAWMILL ROAD, FRA-CO.RD.70" AND THE PHYSICAL LOCATION OF MONUMENTS FCGS 2256, FCGS 3370, FCGS 3371, FCGS 7738 RESET AND FCGS 2254 RESET.
- 5.) IRON PINS SET ARE 5/8" DIAMETER REBAR, 30" IN LENGTH, WITH PLASTIC IDENTIFIER CAPS STAMPED "KLEINGERS & ASSOC".

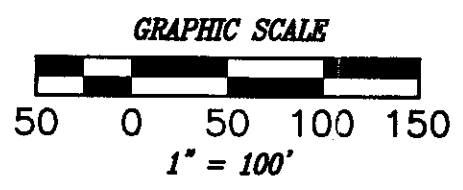

I HEREBY CERTIFY THAT THIS PLAT IS BASED UPON A FIELD SURVEY MADE UNDER MY DIRECTION.

*Michael L. Keller*  
MICHAEL L. KELLER  
OHIO PROFESSIONAL SURVEYOR NO. 7978

8/29/07  
DATE



REVISIONS	

PLAT OF SURVEY  
1.114 ACRE TRACT,  
LANDS OF GLS DEVELOPMENT, LLC  
SEC. 1, TWP. 2, R. 19 USML  
CITY OF COLUMBUS, FRANKLIN COUNTY, OHIO

SCALE: 1"=100'  
DATE: 08/28/07  
DRAWN: MLK  
DESIGNED:  
CHECKED: MLK  
JOB NO.: 060865.001

Page  
1  
Of  
1

