

RECEIVED

MAY 18 2023

Franklin County Engineer
Cornell R. Robertson, P.E., P.S.



SURVEY OF ACREAGE PARCEL
HALF SECTION 7, SECTION 7, TOWNSHIP 16, RANGE 20
REFUGEE LANDS
CITY OF REYNOLDSBURG, COUNTY OF FRANKLIN, STATE OF OHIO

Date: March 15, 2023 Scale: 1" = 30' Job No: 2022-0686 Sheet No: 1 of 1

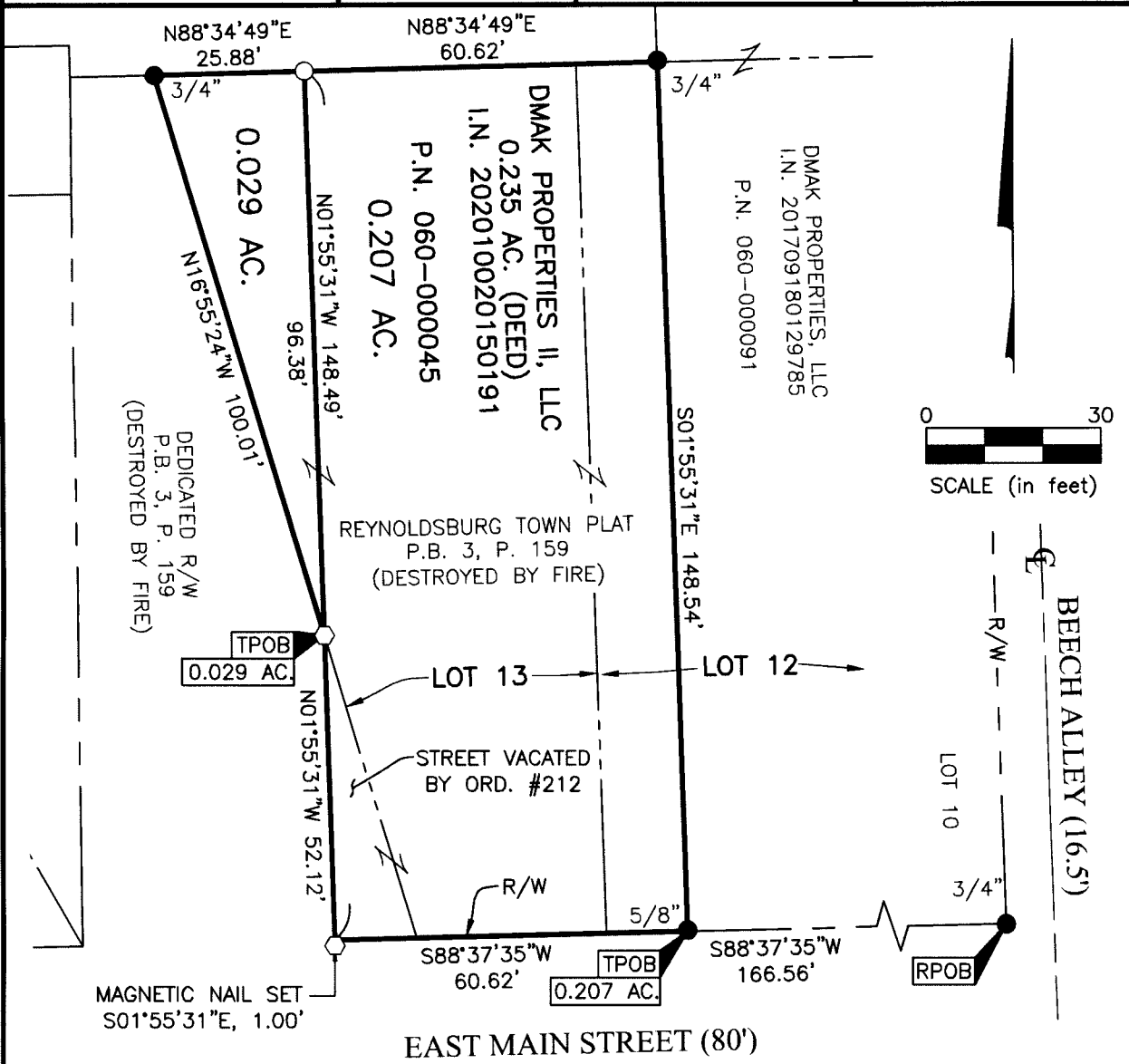

BASIS OF BEARINGS:

The bearings are based on the Ohio State Plane Coordinate System, South Zone, NAD83 (1986 Adjustment). Control for bearings was from coordinates of monuments REYNOLDSBURG and HOWELL2, having a bearing of North 56°30'34" West, as established by the Franklin County Engineering Department using Global Positioning Systems procedures and equipment.

SURVEY NOTE:

This survey was prepared using documents of record, prior plats of survey and observed evidence located by an actual field survey in August 2022.

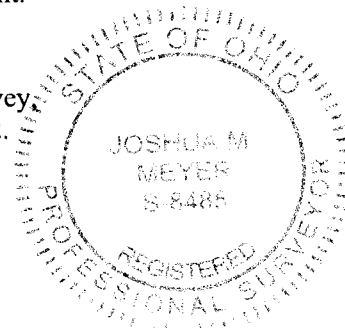

- Magnetic Nail Set
- Iron Pin Set
- Iron Pipe Found

I.P. Set are 13/16" I.D. iron pipes
30" long with cap inscribed EMHT INC.

By *Joshua M. Meyer*
Joshua M. Meyer
Professional Surveyor No. 8485
jmeyer@emht.com

March 15, 2023
Date

PRELIMINARY APPROVAL
Cornell R. Robertson, P.E., P.S.

BY: *jwiggins*
03/15/2023

PENDING ORIGINALS

Submitted via digital form



Please return this approval, along with the original description and plat of survey, as prepared by the

J:\20220686\DWG\04SHEETS\BOUNDARY\20220686-VS-BNDY-02.DWG plotted by DISTELHORST, NICOLE on 3/15/2023 9:25:21 AM last saved by DISTELHORST, NICOLE on 3/15/2023 9:22:45 AM