



Evans, Mechwart, Hambleton & Tilton, Inc.
 Engineers • Surveyors • Planners • Scientists
 5500 New Albany Road, Columbus, OH 43054
 Phone: 614.775.4500 Toll Free: 888.775.3648
 emht.com

SURVEY OF ACREAGE PARCEL

QUARTER TOWNSHIP 2, TOWNSHIP 1, RANGE 17
 UNITED STATES MILITARY DISTRICT

CITY OF COLUMBUS, COUNTY OF FRANKLIN, STATE OF OHIO

Date: February 7, 2022

Scale: 1" = 30'

Job No: 2020-1263

Sheet No: 1 of 1

EXHIBIT - A (P. 2/2)

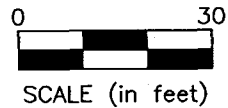
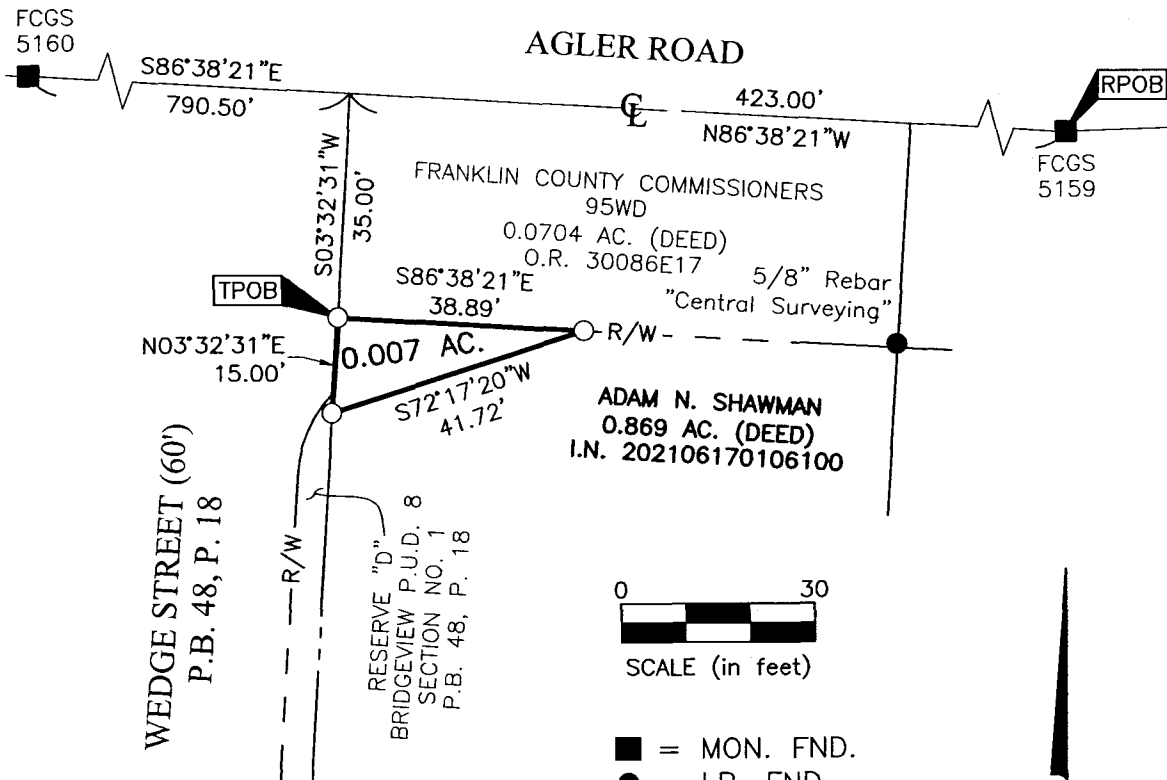

- = MON. FND.
- = I.P. FND.
- = I.P. SET

I.P. Set are 13/16" I.D.
 iron pipes 30" long
 with cap inscribed EMHT INC.

SURVEY NOTE:

This survey was prepared using documents of record, prior plats of survey, and observed evidence located by an actual field survey.

BASIS OF BEARINGS:

The bearings shown hereon are based on the Ohio State Plane Coordinate System, South Zone, NAD83 (1986 Adjustment). Said bearings originated from a field traverse which was tied "referenced" to said coordinate system by GPS observations of Franklin County Engineering Department monuments FRANK 164 and FRANK 64. The bearing North 86° 38' 21" West assigned to the centerline of Agler Road, is designated the "Basis of Bearing" for this survey.



By Matthew A. Kirk
 Matthew A. Kirk
 Professional Surveyor No. 7865
 mkirk@emht.com

7 FEB 22
 Date