



Evans, Mectwari, Hambleton & Tilton, Inc.
 Engineers • Surveyors • Planners • Scientists
 5500 New Albany Road, Columbus, OH 43054
 Phone: 614.775.4300 Toll Free: 888.775.3648
 emht.com

SURVEY OF ACREAGE PARCEL

SURVEY NUMBER 1388

VIRGINIA MILITARY DISTRICT

CITY OF GROVE CITY, COUNTY OF FRANKLIN, STATE OF OHIO

Date: November 14, 2022

Scale: 1" = 30'

Job No: 2022-0097

Sheet No: 1 of 2

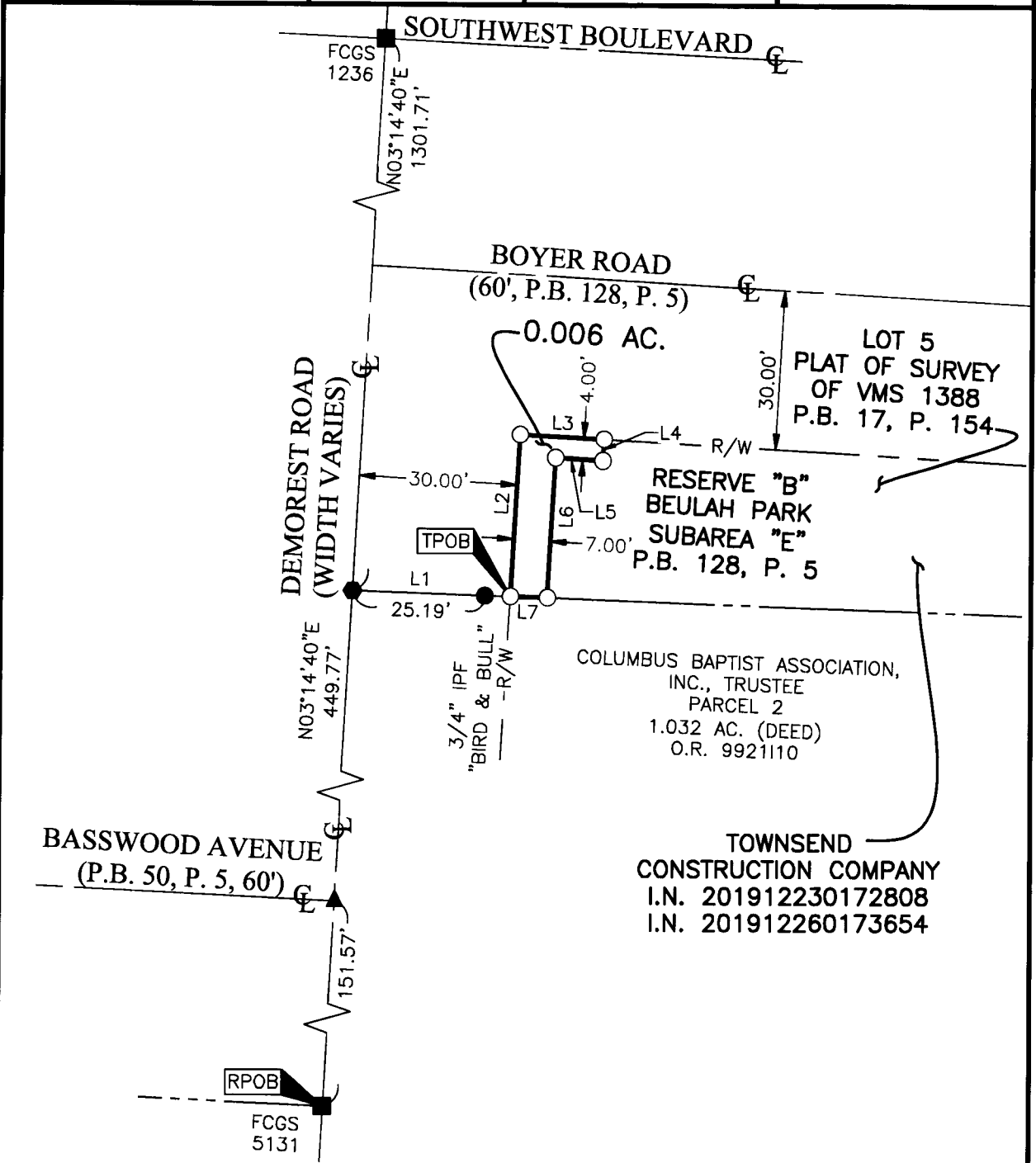

J:\20220097\DWG\CASH-SHEETS\BOUNDARY\20220097-VS-BNDY-02.DWG plotted by KING, BRANDON on 11/14/2022 2:06:38 PM last saved by KING on 11/14/2022 2:06:02 PM

- Iron Pin Set
- Iron Pin Found
- Stone Found
- P.K. Nail Found
- Monument Found
- Magnetic Nail Set
- Magnetic Nail Found
- ▲ Railroad Spike Found

I.P. Set are 13/16" I.D. iron pipes
 30" long with cap inscribed EMHT INC.

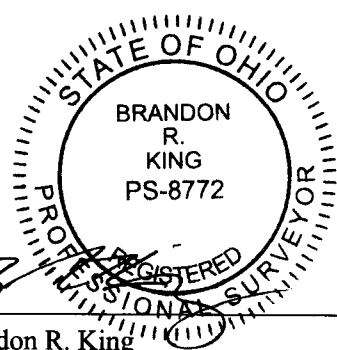
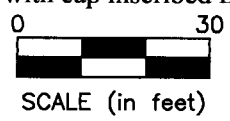

By Brandon R. King
 Professional Surveyor No. 8772
 bking@emht.com

Date 11-14-2022



Evans, Mechwart, Hambleton & Tilton, Inc.
 Engineers • Surveyors • Planners • Scientists
 5500 New Albany Road, Columbus, OH 43054
 Phone: 614.775.4500 Toll Free: 888.775.3648
 emht.com

SURVEY OF ACREAGE PARCEL

SURVEY NUMBER 1388

VIRGINIA MILITARY DISTRICT

CITY OF GROVE CITY, COUNTY OF FRANKLIN, STATE OF OHIO

Date: November 14, 2022

Scale: 1" = 30'

Job No: 2022-0097

Sheet No: 2 of 2

BASIS OF BEARINGS:

The bearings shown hereon are based on the Ohio State Plane Coordinate System, South Zone, NAD83 (CORS96). Said bearings originated from a field traverse which was tied (referenced) to said coordinate system by GPS observations and observations of selected CORS base stations in the National Spatial Reference System. The portion of the centerline of Demorest Road, between FCGS 1361 and FCGS 5131 having a bearing of North 03°10' 25" East, is designated as the "basis of bearings" for this survey.

SURVEY NOTE:

This survey was prepared using documents of record, prior plats of survey, and observed evidence located by an actual field survey in October 2019, March 2021, April 2021 and October 2022.

LINE TABLE		
LINE	BEARING	DISTANCE
L1	S88°03'03"E	30.01'
L2	N03°14'40"E	30.45'
L3	S86°47'58"E	16.03'
L4	S03°12'02"W	4.00'
L5	N86°47'58"W	9.04'
L6	S03°14'40"W	26.30'
L7	N88°03'03"W	7.00'