

Consolidation Plat
 Quarter Township 4, Township 1, Range 18
 United States Military Lands
 City of Columbus, Franklin County, Ohio

NOTES:

1. Basis of Bearing: South line of the surveyed property, bearing N87°23'00"W as recorded in Instrument No. 201311010183836.
2. Lines of occupation, wherever they exist, generally agree with boundary lines.
3. All monumentation shown in good condition unless otherwise noted.
4. All documents used as shown.
5. Prior Reference: Vol. 1346, Pg. J01, Vol. 7354, Pg. C13, Vol. 14157, Pg. D09, Vol. 14555, Pg. H14, Vol. 2408, Pg. 565, Vol. 2784, Pg. 331, DB 3014, Pg. 219, DB 2972, Pg. 58, DB 3525, Pg. 193, Vol. 07354, Pg. C13, Vol. 06752, Pg. A01, Vol. 01915, Pg. F03 & PB. 17, Pgs. 178-179.

PPN: 010-017021= 13.736 Acres
 PPN: 010-120730= 3.641 Acres
 PPN: 010-098545= 0.195 Acres
 PPN: 010-098546= 0.098 Acres

LEGEND
 ○ Found Iron Pin or Pipe
 ● Set 5/8" Iron Pin

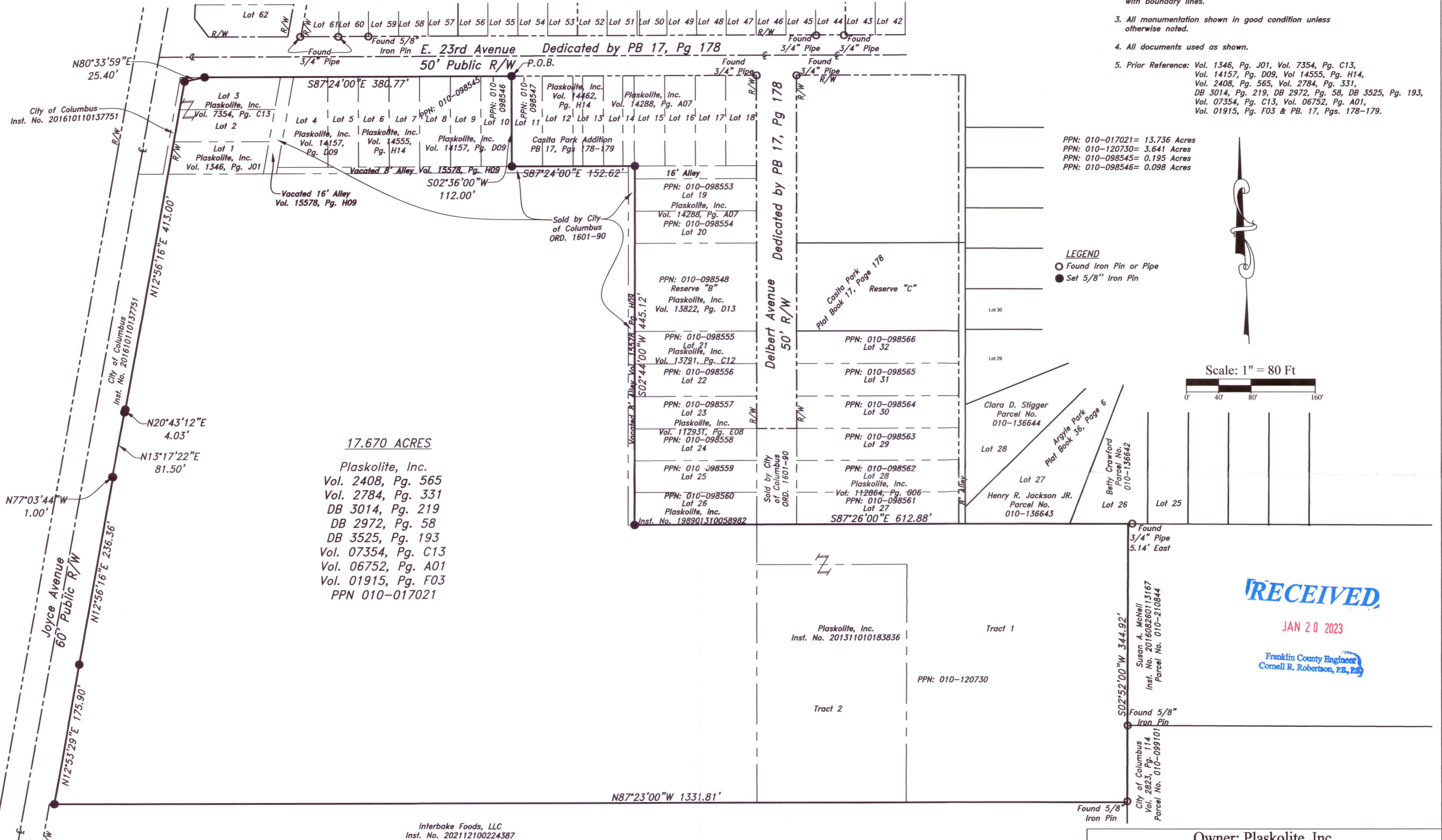
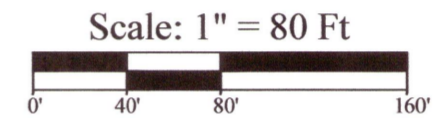

CERTIFICATION

This survey was made from an actual field survey performed on November 23, 2022. The Plat of Survey was prepared in accordance to the Ohio Administrative Code Chapter 4733-37 Standards for Boundary Surveys and that all monumentation is or is to be set as shown. I believe this survey to be correct to the best of my knowledge.

David J. Kuethe 11-23
 David J. Kuethe
 Registered Surveyor No. 7911
 State of Ohio



Bock & Clark
 AN NIVIS COMPANY

National Coordinators
 (513) 779-9944

Bock & Clark Corporation
 7362 Kingsgate Way, Suite A, Cincinnati, Ohio 45069
 maywehelpyou@bockandclark.com
 www.bockandclark.com

Date	Scale	Drawing No.
November 23, 2022	1"=80'	5202209582

