

# Myers Surveying Company, Inc.

2740 East Main Street, Columbus 43209 (Bexley), Ohio

614-235-8677

FAX:614-235-4559

A Boundary Survey prepared for and certified to:

**Otis J. Buckner**

**Legal Description:** Situated in The State of Ohio, County of Franklin, City of Columbus, Being Lots 68, 69, & 70, W.S Cappeller's Arlington Subdivision, Plat Book 4, Page 284

**Applicant:**

**Posted Address:** 408 Oakley Avenue, Columbus, Ohio

**RECEIVED**

JAN 17 2023

Franklin County Engineer  
Cornell R. Robertson, P.E., P.S.

13' ALLEY

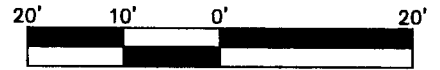

Scale 1" = 20'

Date: 12/07/2022

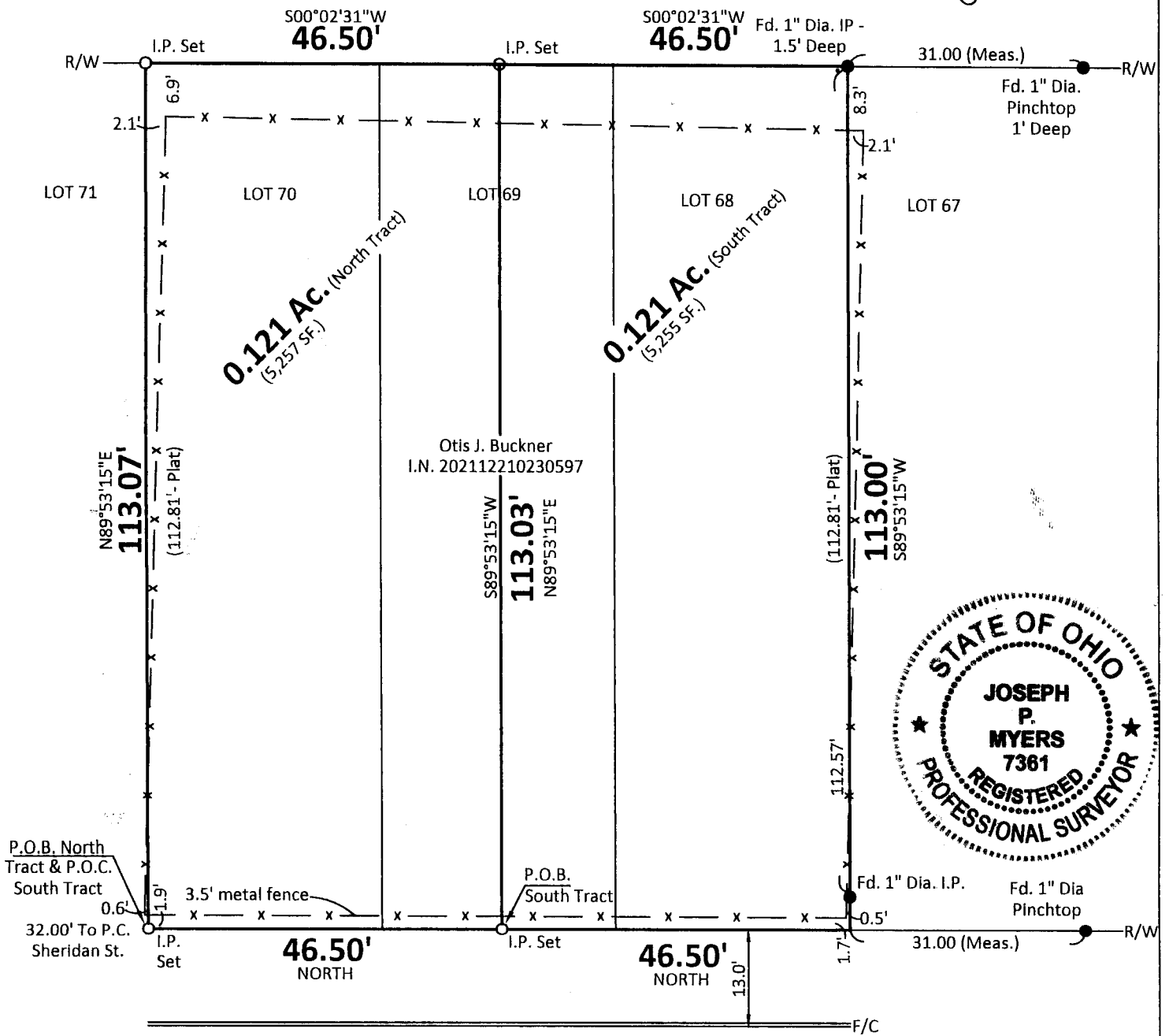

## S. OAKLEY AVENUE 50'

Myers Surveying Co., Inc

By *Joseph P. Myers*  
12/7/2022  
Professional Surveyor

We hereby certify that the foregoing Boundary Survey was prepared from actual field measurements in accordance with Chapter 4733-37 Ohio Administrative Code. Iron pipes set are 30"x1" O.D. with an orange plastic plug inscribed "MYERS P.S. 6579", unless otherwise noted. Basis of bearings is the east line of South Oakley Avenue assumed NORTH.

Myers Order No.-2-08/18/2022

Rec. Field DWG. Ltr. Ck.