

SURVEY OF ACREAGE PARCELS

SURVEY NUMBERS 1436 AND 3026

VIRGINIA MILITARY DISTRICT

CITY OF COLUMBUS, COUNTY OF FRANKLIN, STATE OF OHIO

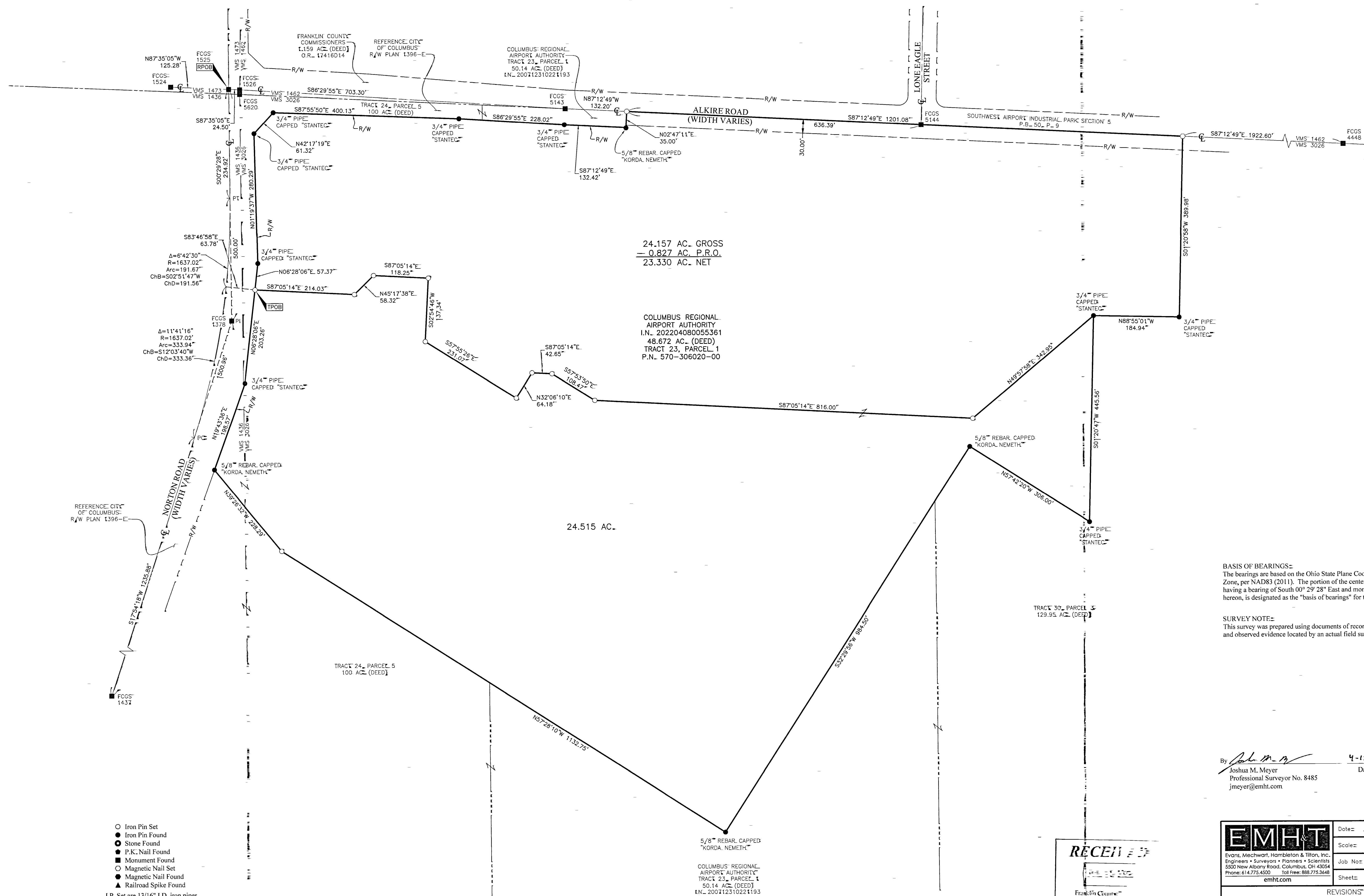

24.157 AC. GROSS
 = 0.827 AC. P.R.O.
 23.330 AC. NET

COLUMBUS REGIONAL
 AIRPORT AUTHORITY
 I.N. 202204080055361
 48.672 AC. (DEED)
 TRACT 23, PARCEL 1
 P.N. 570-30620-00

24.515 AC.

TRACT 24, PARCEL 5
 100 AC. (DEED)

5/8" REBAR, CAPPED
 "KORDA, NEMETH"
 COLUMBUS REGIONAL
 AIRPORT AUTHORITY
 TRACT 23, PARCEL 1
 50.14 AC. (DEED)
 I.N. 20012310221193

BASIS OF BEARINGS=
 The bearings are based on the Ohio State Plane Coordinate System, South Zone, per NAD83 (2011). The portion of the centerline of Norton Road, having a bearing of South 00° 29' 28" East and monumented as shown herein, is designated as the "basis of bearings" for this survey.

SURVEY NOTE=
 This survey was prepared using documents of record, prior plats of survey, and observed evidence located by an actual field survey in June, 2021

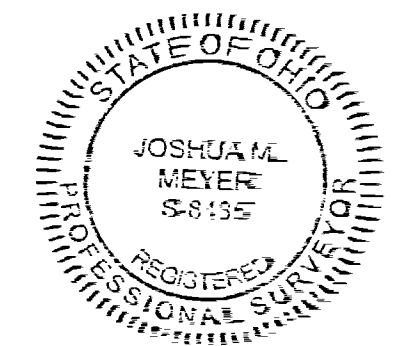

By *Joshua M. Meyer* 4-15-2022 Date
 Joshua M. Meyer
 Professional Surveyor No. 8485
 jmeyer@emht.com

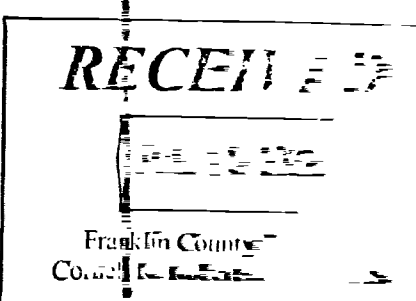

- Iron Pin Set
 - Iron Pin Found
 - Stone Found
 - P.K. Nail Found
 - Monument Found
 - Magnetic Nail Set
 - Magnetic Nail Found
 - ▲ Railroad Spike Found
- I.P. Set are 13/16" I.D. iron pipes
 30" long with cap inscribed EMHT INC.

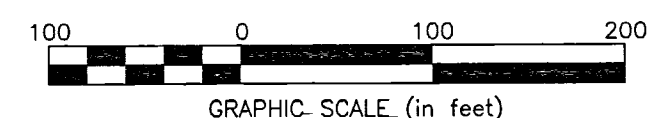

EMHT		Date= April 15, 2022
Evans, Meschwart, Hambleton & Tilton, Inc. Engineers • Surveyors • Planners • Scientists 5500 New Albany Road, Columbus, OH 43054 Phone: 614.775.4500 Toll Free: 888.775.3648 emht.com		Scale= 1" = 100'
Job No= 2021-0268		Sheet= 1 of 1
REVISIONS		
MARK	DATE	DESCRIPTION