

# SURVEY OF ACREAGE PARCELS

## SECTION 8, QUARTER TOWNSHIP 2, TOWNSHIP 2, RANGE 16

### UNITED STATES MILITARY LANDS

#### CITY OF NEW ALBANY, COUNTY OF FRANKLIN, STATE OF OHIO

1-27-22  
LA-2022-0010

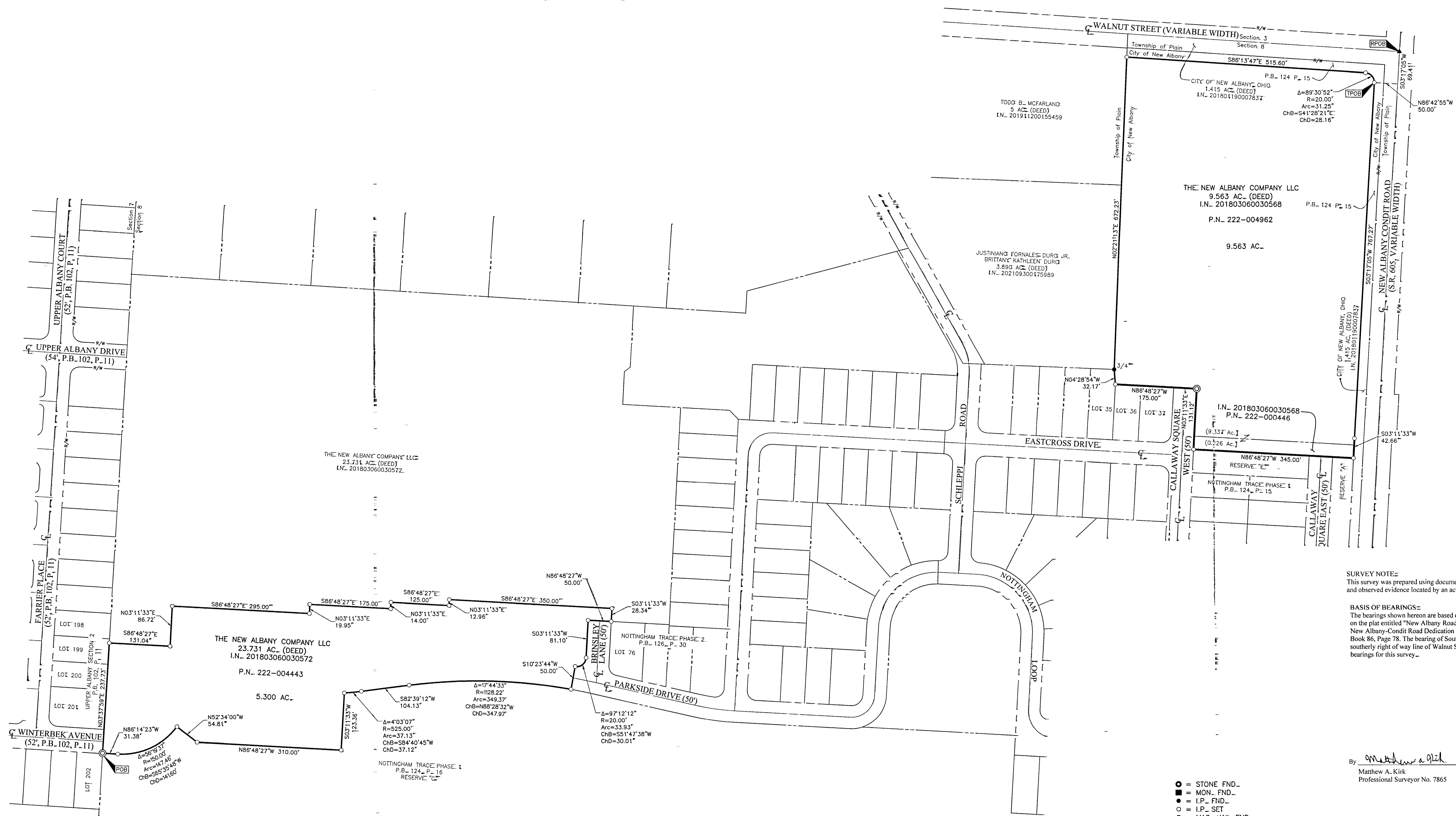

**SURVEY NOTE=**  
This survey was prepared using documents of record, prior plats of survey, and observed evidence located by an actual field survey.

**BASIS OF BEARINGS=**  
The bearings shown hereon are based on the same meridian as those shown on the plat entitled "New Albany Road East, Central College Road and New Albany-Condit Road Dedication and Easements", of record in Plat Book 86, Page 78. The bearing of South 86°13'47" East, assigned to the southerly right of way line of Walnut Street, is designated as the basis of bearings for this survey.

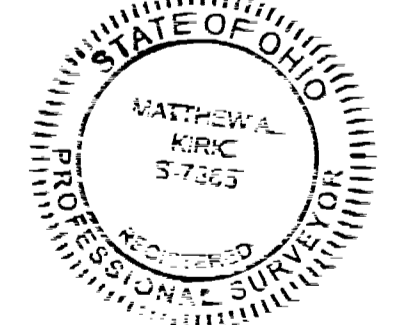

By Matthew A. Kirk 14 JAN 22  
Matthew A. Kirk Date  
Professional Surveyor No. 7865

- = STONE FND.
  - = MON. FND.
  - = I.P. FND.
  - = I.P. SET
  - = MAG. NAIL FND.
  - = MAG. NAIL SET
  - ▲ = R.R. SPK. FND.
  - △ = R.R. SPK. SET
  - = P.K. NAIL FND.
  - ◎ = PERM. MRKR. SET
- I.P. Set are 13/16" I.D. iron pipes 30" long with cap stamped EMHT INC. Permanent Markers set are one-inch solid iron pins with aluminum cap stamped EMHT INC.

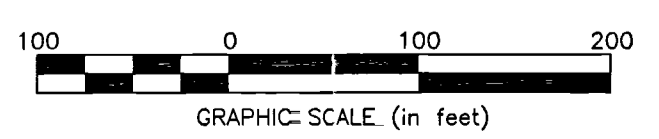

<b>EMHT</b> <small>Evans, Mechwart, Hambleton &amp; Tilton, Inc. Engineers • Surveyors • Planners • Scientists 5800 New Albany Road, Columbus, OH 43244 Phone: 614.775.4500 Toll Free: 888.775.3648 emht.com</small>	Date: January 14, 2022	
	Scale: 1" = 100'	
Job No: 2018-0924	Sheet: 1 of 1	
REVISIONS		
MARK	DATE	DESCRIPTION