



Evans, Mechwart, Hambelton & Tilton, Inc.
 Engineers • Surveyors • Planners • Scientists
 5300 New Albany Road, Columbus, OH 43054
 Phone: 614.775.4500 Toll free: 888.775.3648
 emht.com

LEASE AREA EXHIBIT

QUARTER TOWNSHIP 4, TOWNSHIP 2, RANGE 19
 UNITED STATES MILITARY DISTRICT
 CITY OF COLUMBUS, COUNTY OF FRANKLIN, STATE OF OHIO

Date: November 18, 2021 Scale: 1" = 200' Job No: 2021-0613 Sheet No: 1 of 1

U:\2021\0613\DWG\04SHEETS\BOUNDARY\20210613-VS-BNDY-01.DWG plotted by KING, BRANDON on 11/18/2021 1:58:50 PM
 Xrefs:

BASIS OF BEARINGS:

The bearings shown hereon are based on the Ohio State Plane Coordinate System, South Zone, NAD 83 (NSRS2007). The portion of the centerline of West Case Road, having a bearing of South 87° 16' 00" East and monumented as shown hereon, is designated as the "basis of bearings" for this survey.

SURVEY NOTE:

This survey was prepared using documents of record, prior plats of survey, and observed evidence located by an actual field survey.

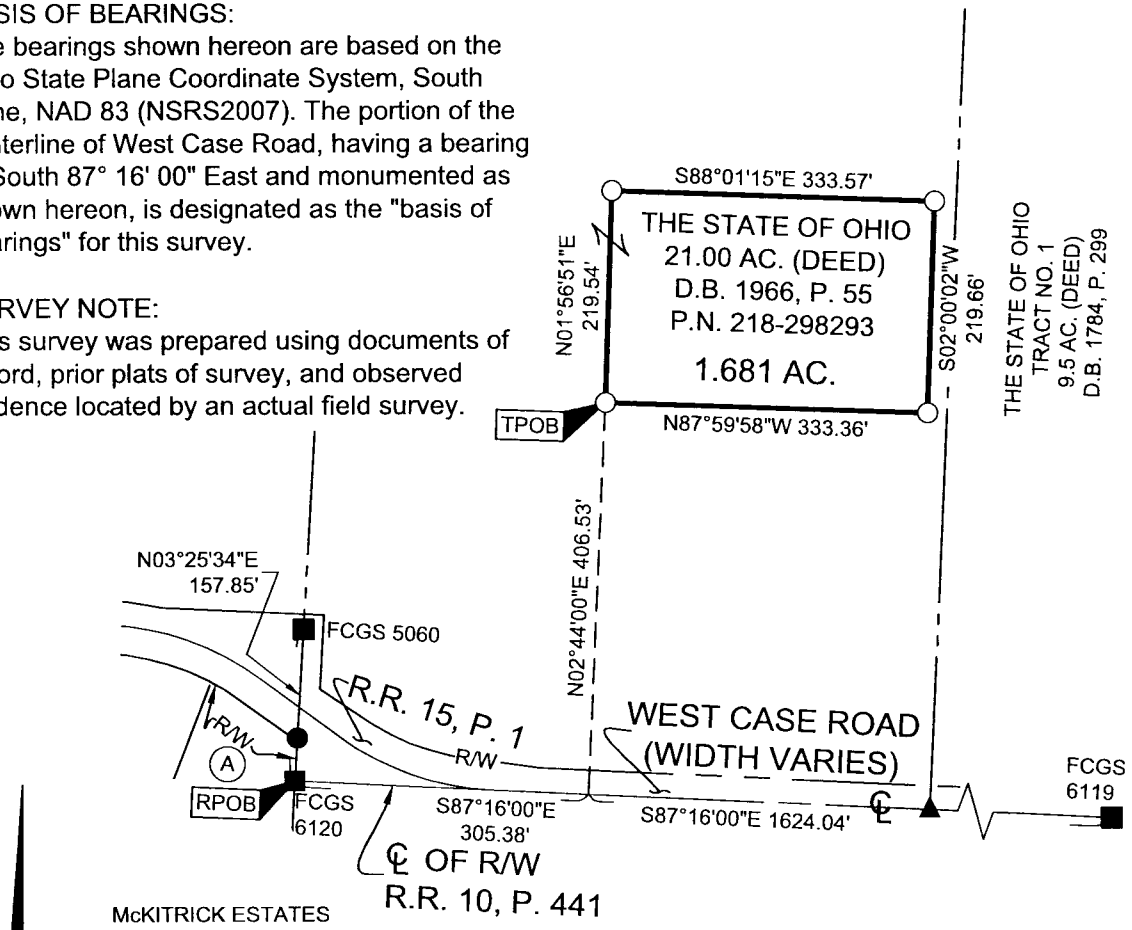

McKITRICK ESTATES
 P.B. 51, P. 25
 LOT 12

- = MON. FND.
- = I.P. FND.
- = I.P. SET
- ▲ = R.R. SPK. FND.

I.P. Set are 13/16" I.D. iron pipes
 30" long with cap inscribed EMHT INC.

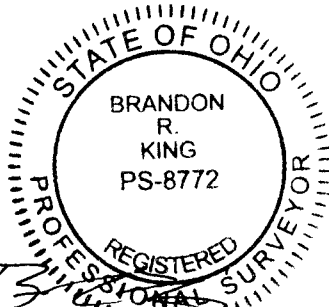
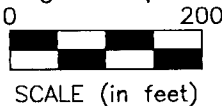

By Brandon R. King
 Professional Surveyor No. 8772
 bking@emht.com

11-18-2021
 Date