

K-3-D

EMHT
 Evans, Mechwart, Hambleton & Tilton, Inc.
 Engineers • Surveyors • Planners • Scientists
 5500 New Albany Road, Columbus, OH 43054
 Phone: 614.775.4500 Toll Free: 888.775.3648
 emht.com

SURVEY OF ACREAGE PARCEL
HALF SECTION 8, SECTION 7, TOWNSHIP 16, RANGE 20
REFUGEE LANDS
CITY OF REYNOLDSBURG, COUNTY OF FRANKLIN, STATE OF OHIO

Date:	March 29, 2022
Scale:	1" = 10'
Job No:	2021-0561
Sheet No:	1 of 1

BASIS OF BEARINGS:

The bearings are based on the Ohio State Plane Coordinate System, South Zone, NAD83 (1986 Adjustment). Control for bearings was from coordinates of monuments REYNOLDSBURG and HOWELL2, having a bearing of North 56°30'34" West, as established by the Franklin County Engineering Department using Global Positioning Systems procedures and equipment

SURVEY NOTE:

This survey was prepared using documents of record, prior plats of survey, and observed evidence located by an actual field survey in January 2022.

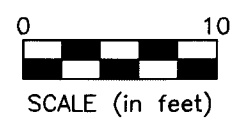

- Iron Pin Set
- Iron Pin Found
- ⊙ Stone Found
- ◆ P.K. Nail Found
- Monument Found
- ◇ Magnetic Nail Set
- ⬢ Magnetic Nail Found
- ▲ Railroad Spike Found

I.P. Set are 13/16" I.D. iron pipes
 30" long with cap inscribed EMHT INC.

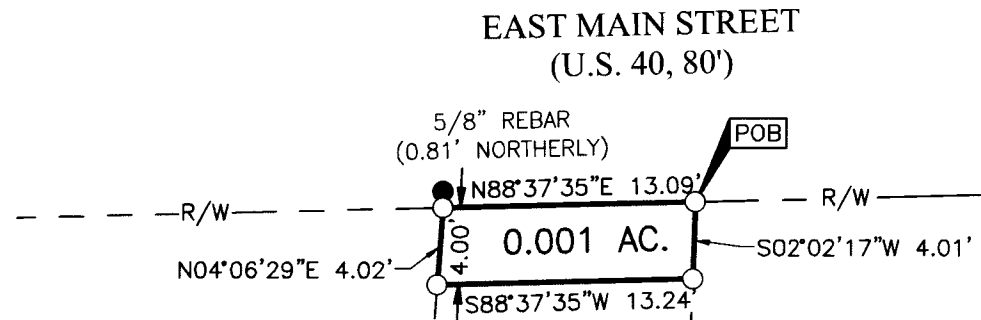

RECEIVE
 APR 11 2022
 Franklin County Engineering
 Council 15, 1025 Jackson St. P.S.

PATRICIA B. PALERMO, TRUSTEE
 UNDER A TRUST AGREEMENT
 DATED MARCH 12, 1998
 TRACT ONE
 0.310 AC. (DEED)
 I.N. 199804070082314
 P.N. 060-006547

PLAT OF THE CORPORATION
 OF REYNOLDSBURG
 SURVEY PLAT BOOK 3, PAGE 171

DR. CRAIG OYLER
 0.369 AC. (DEED)
 I.N. 200005080089742
 P.N. 060-000205

AUDREY L. ILES
 (TRANSFER ON DEATH TO DONALD T. ILES)
 PARCEL THREE
 I.N. 200605150092442
 P.N. 060-000189

LOT 66

LOT 67

PRELIMINARY APPROVAL
 Cornell R. Robertson P.E. P.S.
 BY: gantonini
 03/30/2022
PENDING ORIGINALS
*Submitted via digital form
 Please return this approval, along with the original description and plat of survey, as prepared by the surveyor, signed, sealed and dated in blue ink.

STATE OF OHIO
 JOSHUA M. MEYER
 S-8485
 REGISTERED PROFESSIONAL SURVEYOR

By Joshua M. Meyer
 Professional Surveyor No. 8485
 jmeyer@emht.com

3-29-2022
 Date