



GPD GROUP
Glaus, Pyle, Schomer, Burns & DeHaven, Inc.

520 South Main Street, Suite 2551
Akron, OH 44311
330.572.2100 Fax: 330.572.2101
Copyright: Glaus, Pyle, Schomer, Burns & DeHaven, Inc. 2020

EXHIBIT B 100-WL REMAINDER

SITUATED IN THE STATE OF OHIO,
COUNTY OF FRANKLIN, TOWNSHIP OF
WASHINGTON, V.M.S. 6748,
CITY OF DUBLIN

LEGEND:

- #— EXISTING PROPERTY LINE
- LA-R/W— PROPOSED LIMITED ACCESS RIGHT OF WAY
- Ex LA-R/W— EXISTING LIMITED ACCESS RIGHT OF WAY
- P.O.B.— POINT OF BEGINNING
- P.O.C.— POINT OF COMMENCEMENT
- I.P.S. 5/8" REBAR (SET), WITH CAP STAMPED "GPD"
- M.N.S. MAGNAIL (SET)

BASIS OF BEARING:

STATE PLANE GRID NORTH, NAD
83 (2011), OHIO SOUTH ZONE.

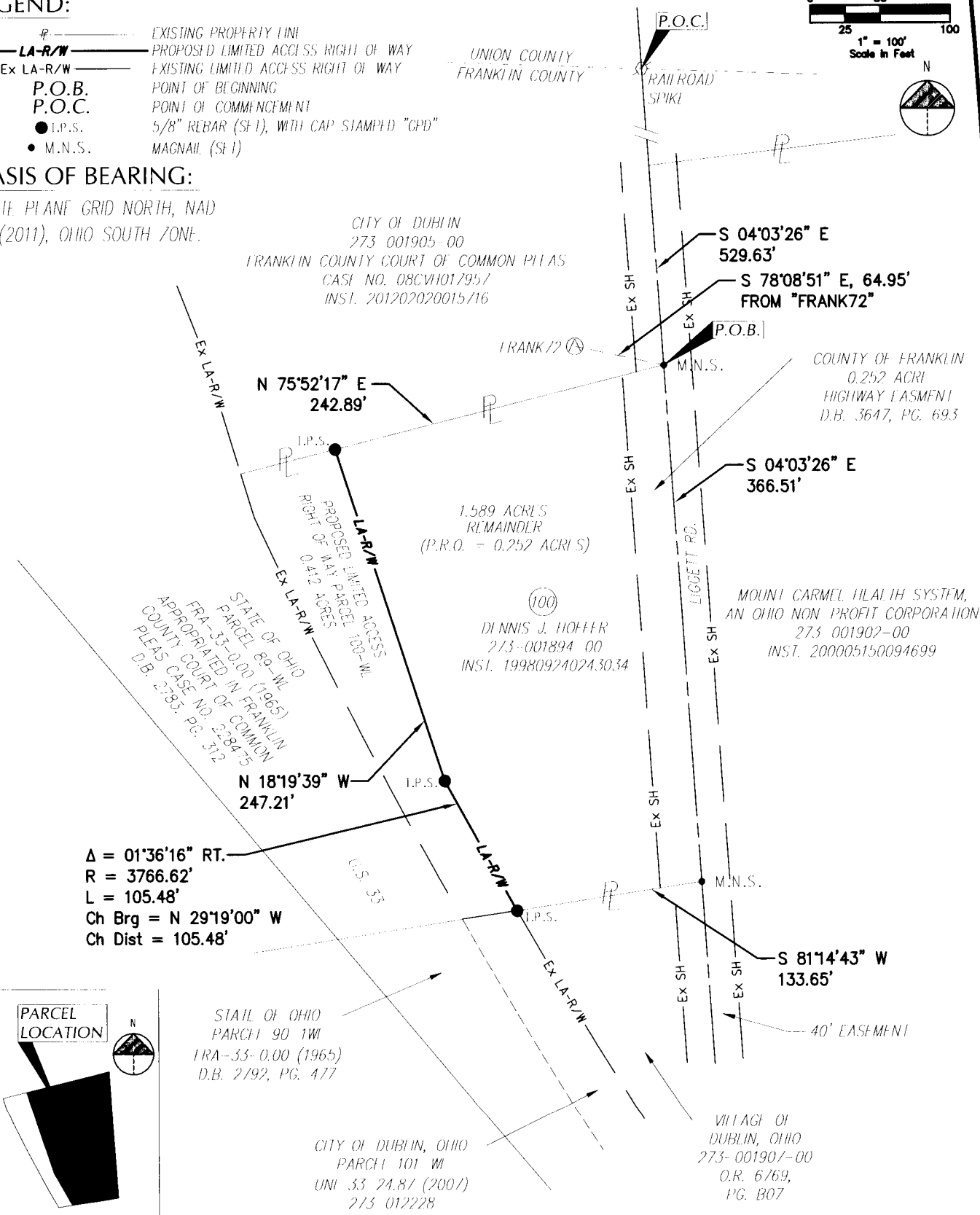
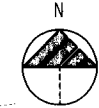
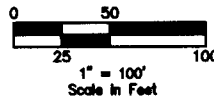

$\Delta = 01^{\circ}36'16''$ RT.
 $R = 3766.62'$
 $L = 105.48'$
Ch Brg = N $29^{\circ}19'00''$ W
Ch Dist = 105.48'

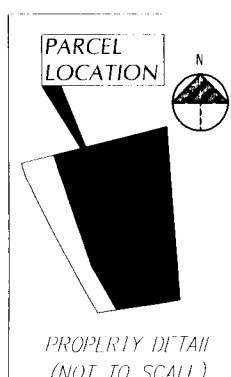

STATE OF OHIO
PARCEL 90 1W1
TRA-33-0.00 (1965)
D.B. 2792, PG. 477

CITY OF DUBLIN, OHIO
PARCEL 101 W1
UNI 33 24.87 (2001)
273 012228
INST. 2008010016077

VILLAGE OF
DUBLIN, OHIO
273-001907-00
O.R. 6/69,
PG. B07

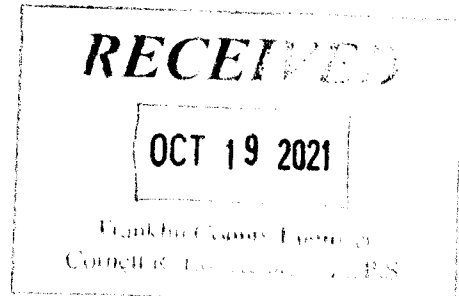
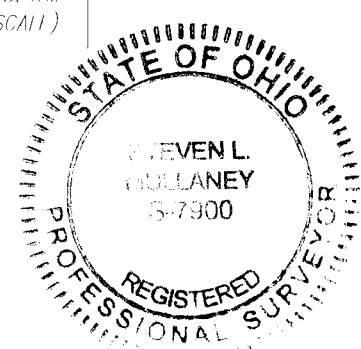

Steven L. Mullaney
STEVEN L. MULLANEY, P.S. 7900

10/18/2021
DATE