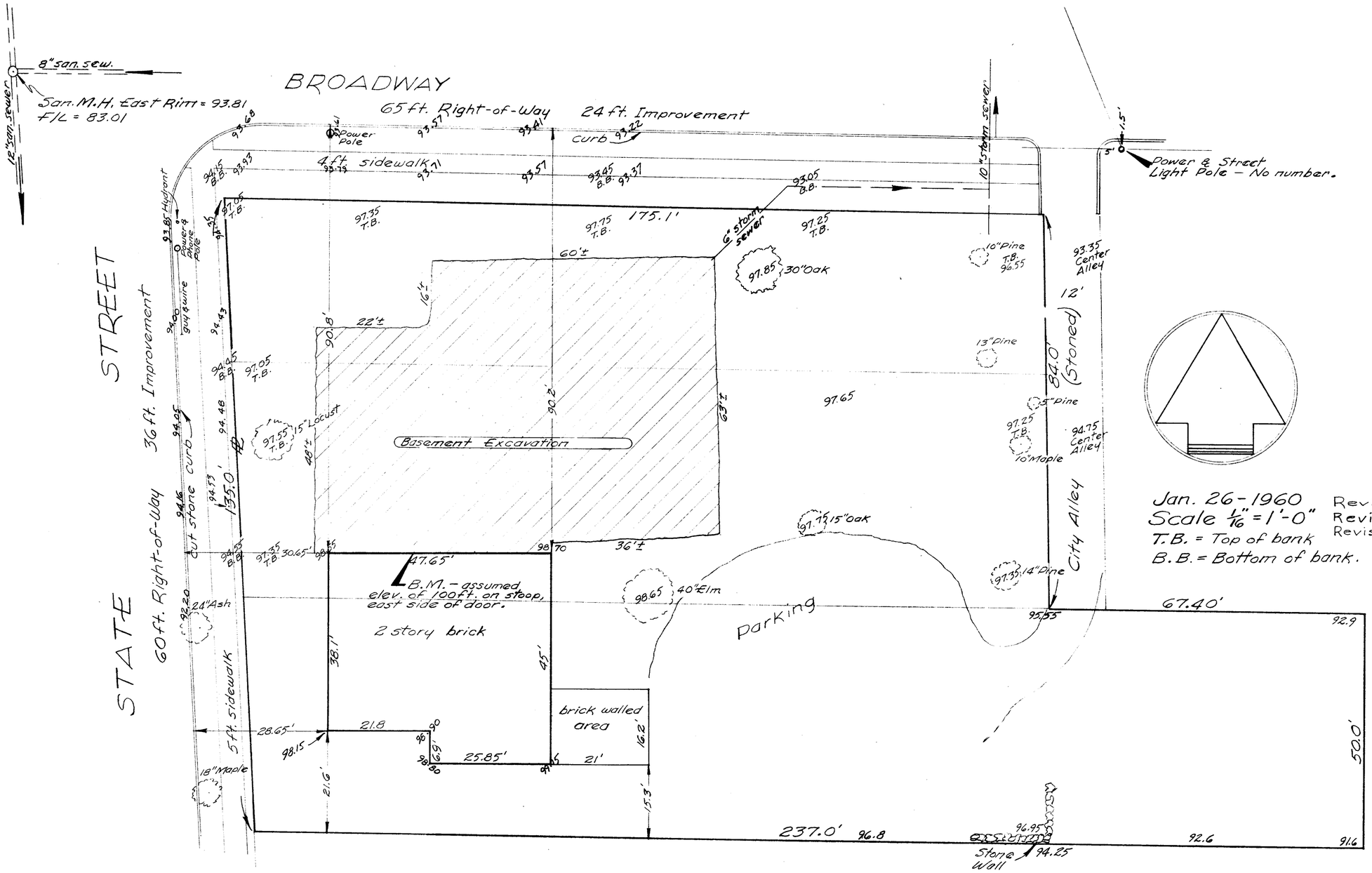

Dimensions shown are actual field measurements by H.L. Greene and from a survey by Evans, Mechwart, Hambleton & Tilton.

Decimal point in Elev. figure represents location of shot.

To All Parties In Interest – The above shown survey represents the present conditions of the premises known as Lots 2, 3 and 4, Naomi Park Place Addition, Westerville Ohio, of record in Plat Book 5, pg. 285, Recorder's Office, Franklin County, Ohio.

Harry L. Greene
Reg Surveyor No 4058.