

SURVEY OF LOTS NOS.26,27,28,29,30 BLOCK NO.227 MOUNTVIEW PLAGE ADD. EXT.
 NO.2 CITY OF UPPER ARLINGTON, PERRY TOWNSHIP, FRANKLIN COUNTY, OHIO.

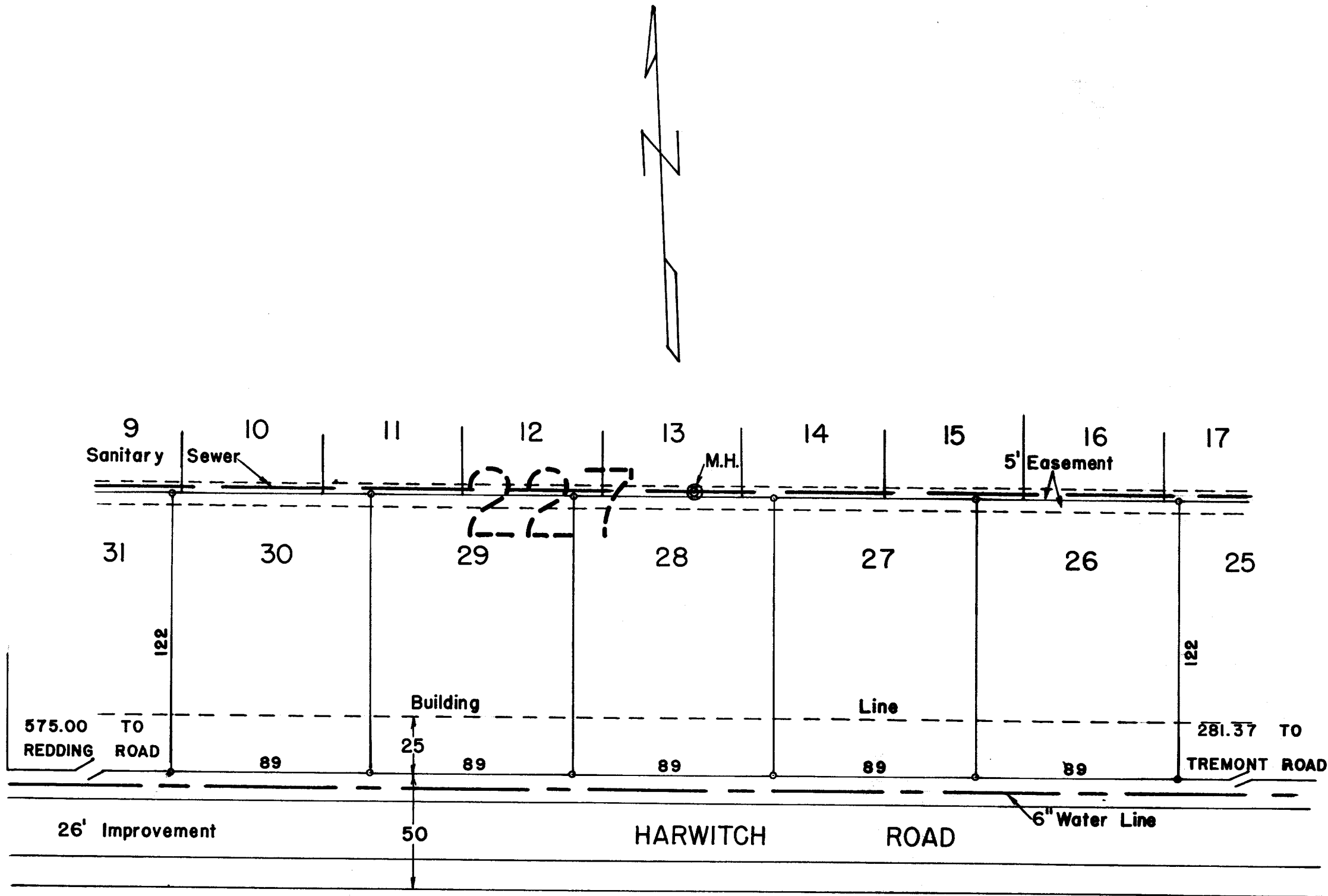

TO ALL PARTIES INTERESTED IN TITLE TO PREMISES SURVEYED.

Lot corners shown thus: o

Lots Nos.26,27,28,29,30 contain 54,290.00 sq.ft.
 and 1.246 Acs.

Scale: 1" = 50'

Feb. 6, 1950

I certify that I have surveyed and staked
 lots nos. 26,27,28,29,30 Block No.227 Upper
 Arlington, and the results of said survey are
 correctly shown hereon. There are no encroach-
 ments either way across the property lines.

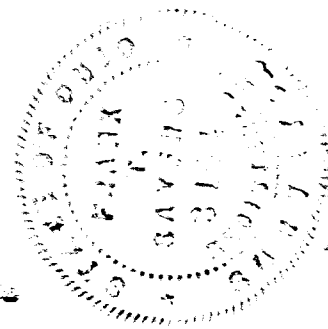

Frank T. Sayers
 FRANK T. SAYERS, Reg. Surveyor 3144.