

EAST MAIN STREET 80' R/W

BM - Assume Elev. of 100.00 ft.
East Rim Bell MH

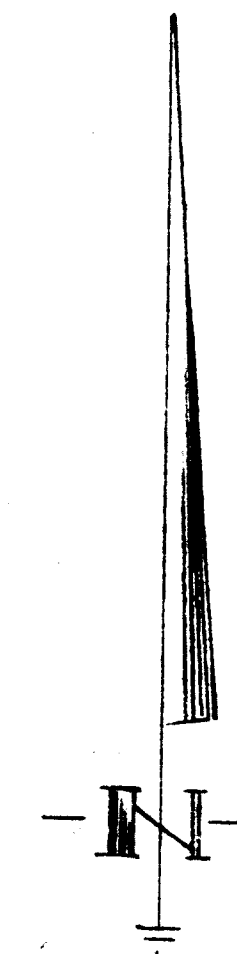

July 20, 1983
Scale 1" = 20'

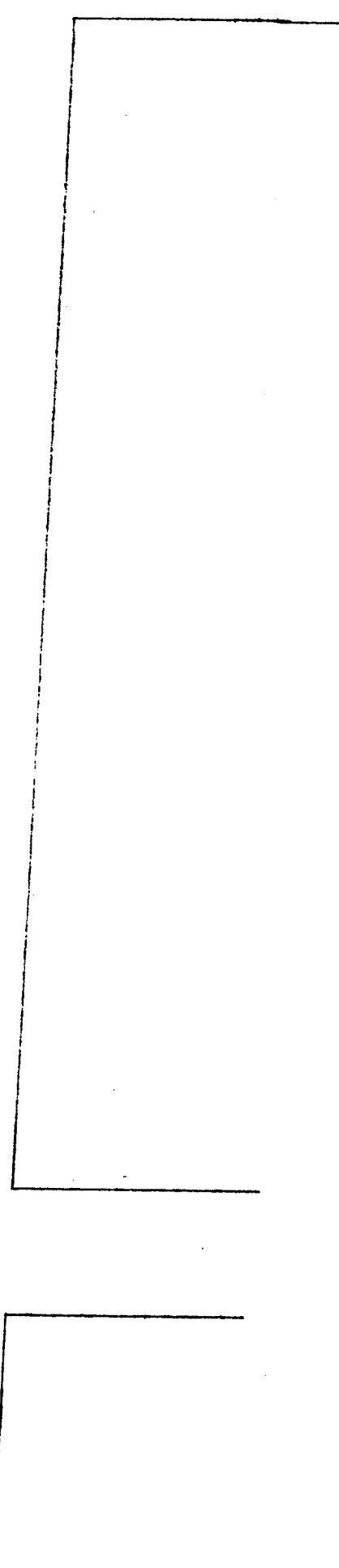
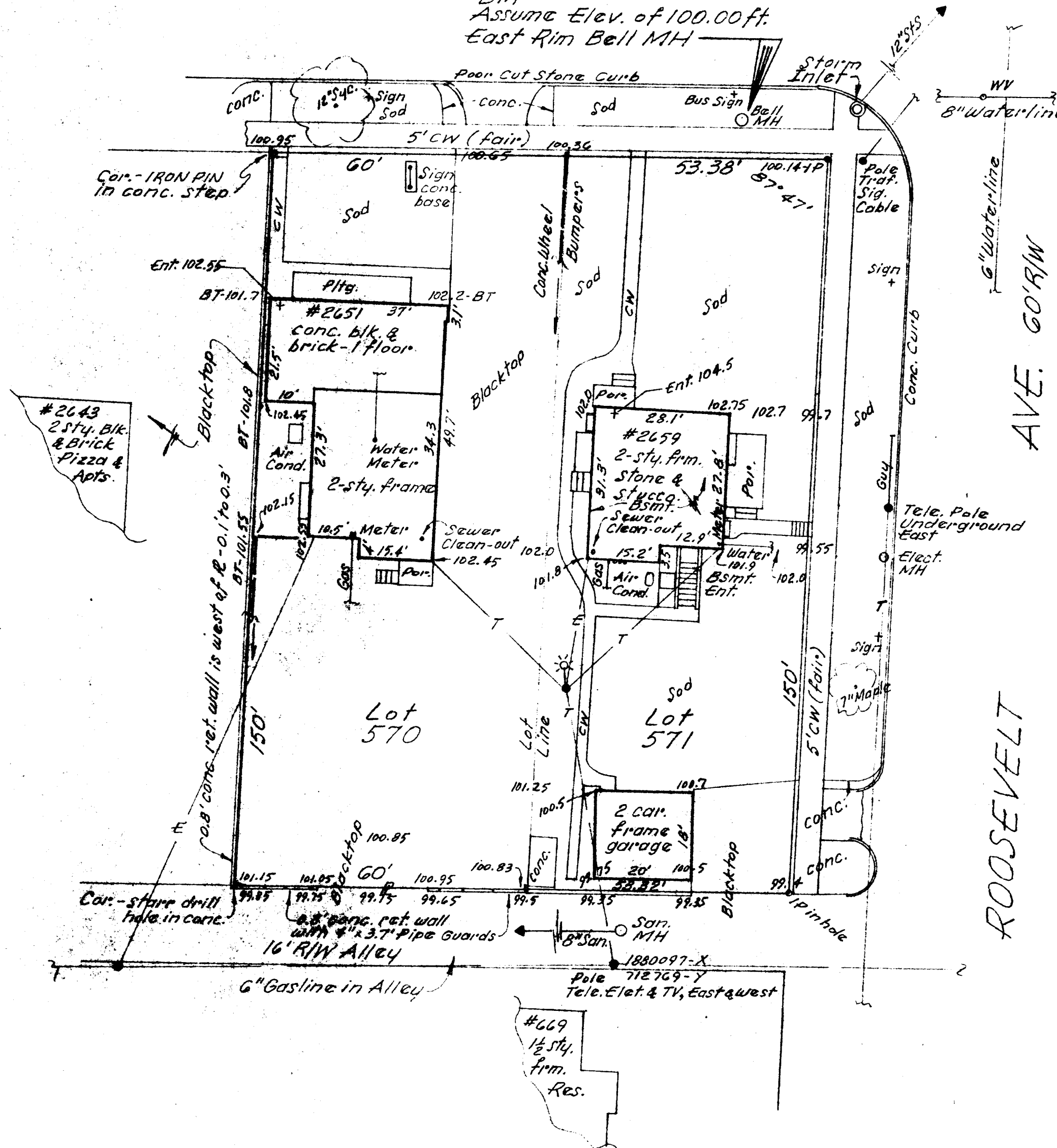

Survey and Topo, situated in the State of Ohio, County of Franklin and in the City of Bexley: Being Lot Number Five Hundred and Seventy (570) and Lot No. 571 of ZIMMER AND MANLY'S AMENDED PLAT of a portion of Rider's ADDITION, as the same is numbered and delineated upon the recorded plat thereof, of record in Plat Book 14, page 12, Recorder's Office, Franklin County, Ohio. Lot 570 and 571 are presently in the name of Marie Eva Flesch, D.B. 2185, Pg. 279 and D.B. 1097, Pg. 81, respectively.

I hereby certify that I have prepared the above plat from survey and inspection of herein described premises and existing conditions are as shown hereon.

Harry L. Greene
Harry L. Greene, Reg. Surveyor - 4058.
2160 Tremont Ctr., Col's. O. 43221 Ph. 614-486-0714

