

VIRGINIA AVE. 50'

20' ALLEY

EASTVIEW AVE. 50'

THIRD AVE. 60'

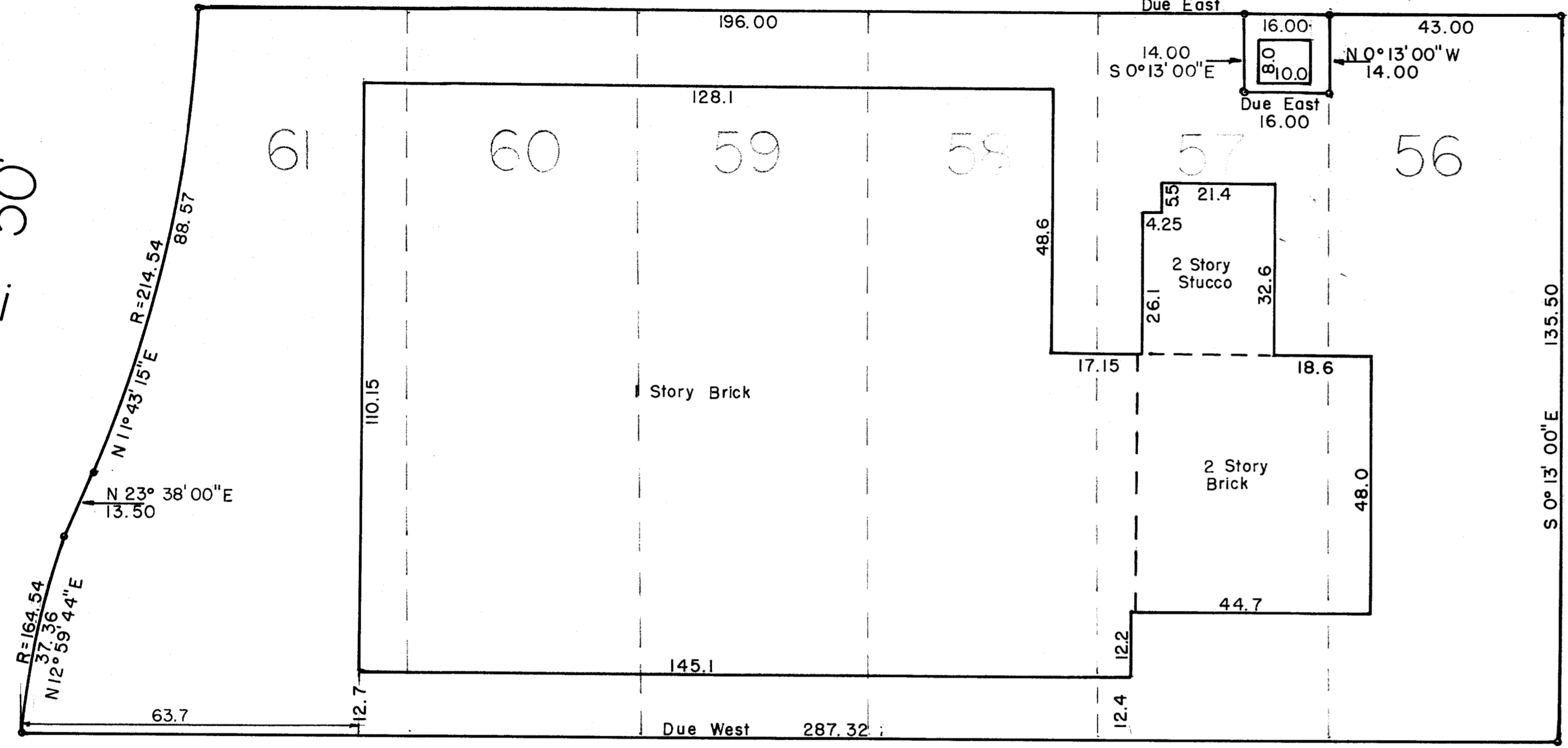

PLAT SHOWING BOUNDARY SURVEY AND BUILDING LOCATION, LOTS NOS. 56 THRU 61 OF VIRGINIA PLACE ADDITION, PLAT BOOK 10, PAGES 372-373, RECORDER'S OFFICE, FRANKLIN COUNTY, OHIO.

For
Mr. Earl V. Sala

Scale 1"= 20' March 6, 1984

Harry L. Greene
Harry L. Greene, Reg. Surveyor No. 4058

116-G