

"SQUIRREL BEND"

55 56 57
 ORCHARD VIEW ADDITION
 EXTENSION No. 2
 RB. 33 P. 75

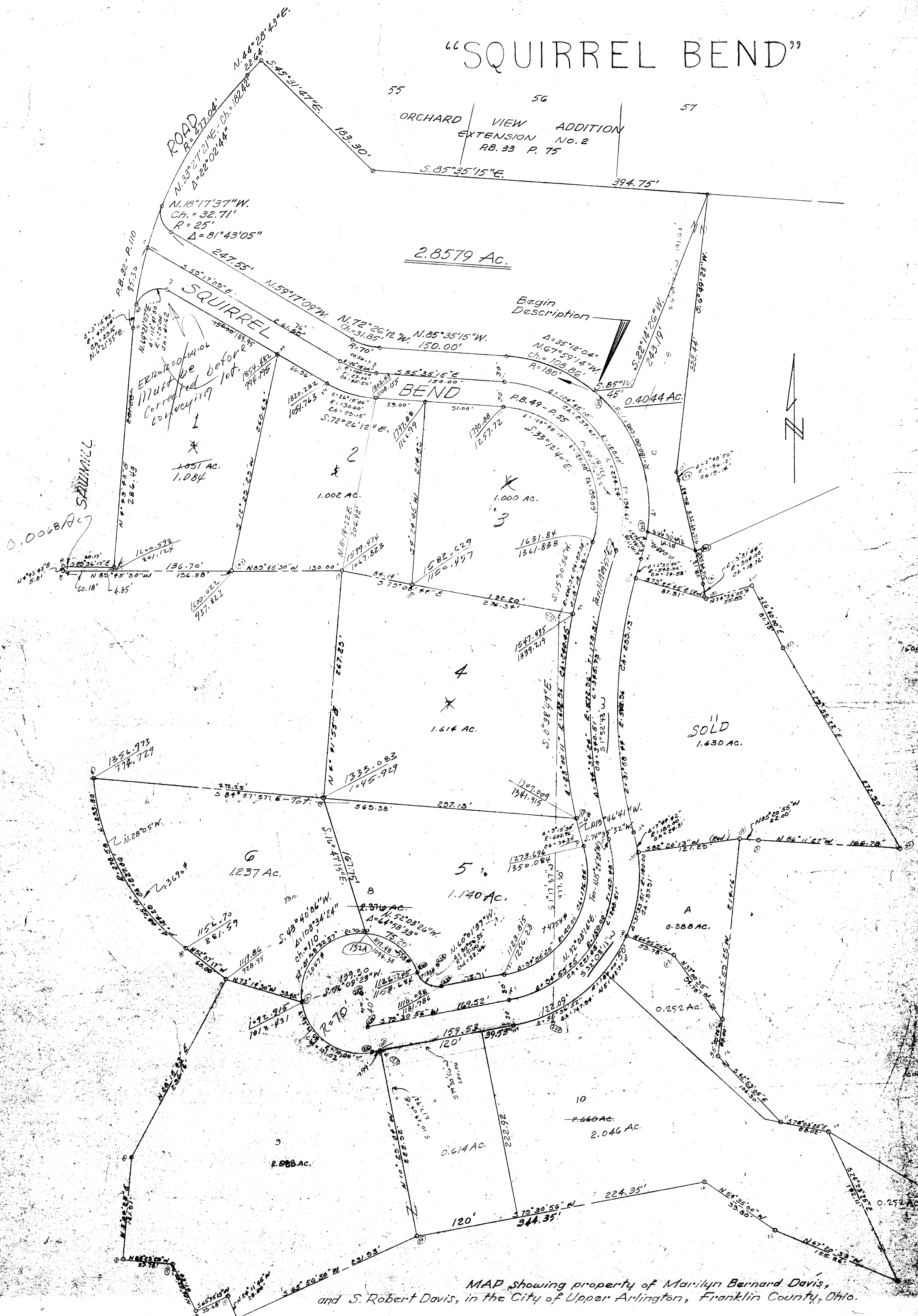

MAP showing property of Marilyn Bernard Davis,
 and S. Robert Davis, in the City of Upper Arlington, Franklin County, Ohio.

Harry L. Greene
 Harry L. Greene, Reg. Surveyor - 4058

Scale 1"=50'
 Nov. 1979
 Jan. 9, 1980 - 2.8579 Ac. Tract