

0507 25356

RIVERSIDE DRIVE 100' R/W  
RT. 33

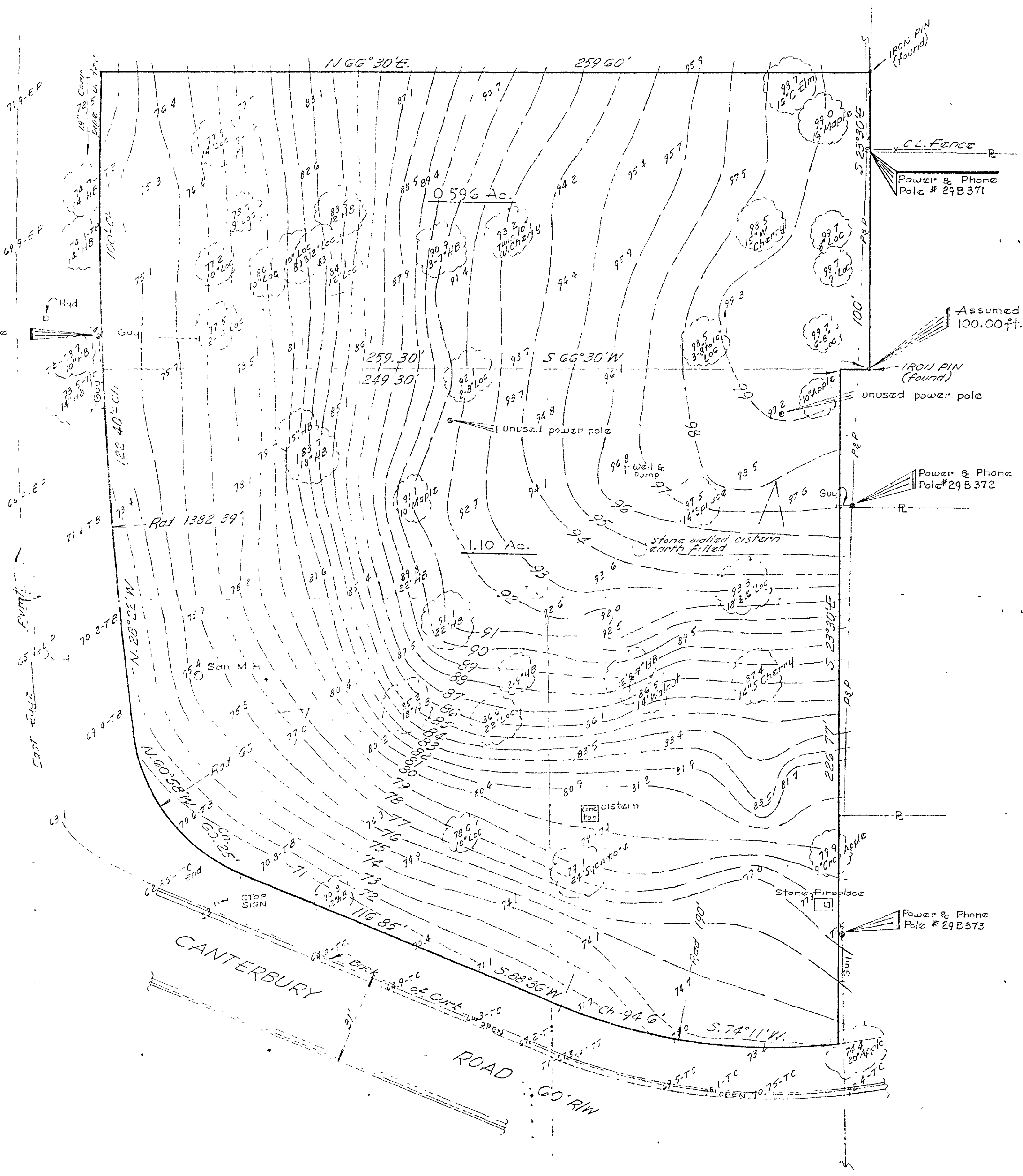

Aug 31, 1971  
Scale 1" = 20'

T.B. - Top of Bank  
 T.C. - " " " " Curb  
 H.B. - Hackberry  
 Loc. - Locust

Partial Topo Survey showing property of Martin Peter Sayers and Marjorie G. Sayers, City of Upper Arlington, Franklin County, Ohio. Boundary bearings & distances are from deeds and not an actual survey by myself. Many smaller trees, bushes and plantings, sewer & water, gas lines and easements not shown. Property subject to a 90' Bldg. Line along RIVERSIDE DRIVE.



Harry L. Greco, Reg. Surveyor - No. 4053