

Harry L. Greene, Surveyor

2160 Tremont Center, Columbus, Ohio 43221

PLAT SHOWING SURVEY OF 0.152 ACRES, HALF SECTION 33 TOWNSHIP 5
RANGE 22 REFUGEE LANDS, CITY OF COLUMBUS, FRANKLIN COUNTY,
OHIO, BEING PART OF TRACT SHOWN OF RECORD IN DEED BOOK 2243
PAGE 523, RECORDERS OFFICE, FRANKLIN COUNTY, OHIO.

PB. _____ Page _____ Records Office, FRANKLIN County, Ohio.
Scale 1" = 20' Date SEPTEMBER 5, 1984 REVISED MARCH 6, 1936

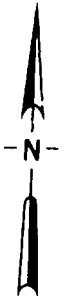
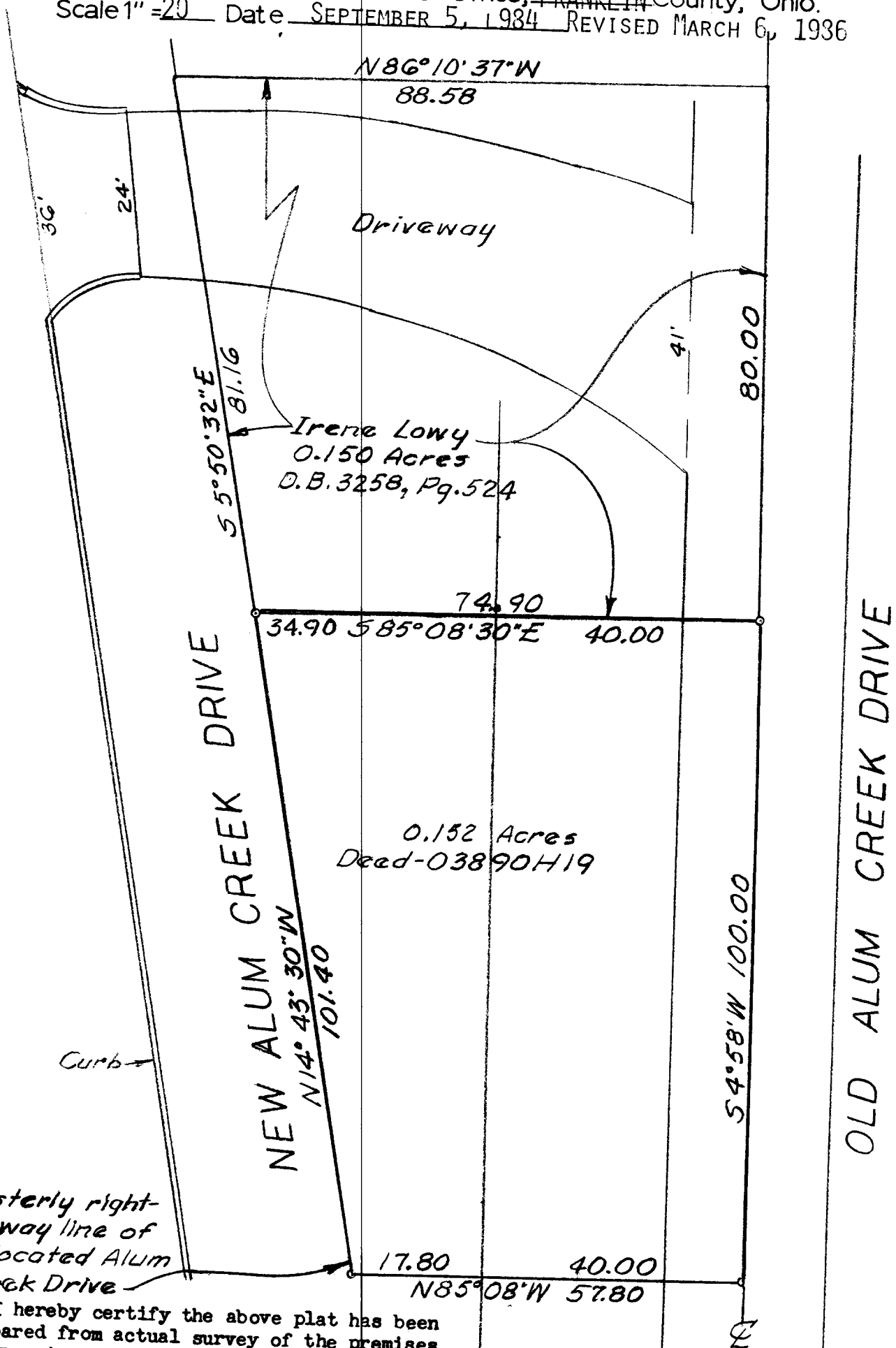

Easterly right-of-way line of relocated Alum Creek Drive

I hereby certify the above plat has been prepared from actual survey of the premises

Harry L. Greene
Harry L. Greene, Registered Surveyor, No. 4058