

Harry L. Greene, Surveyor

2160 Tremont Center, Columbus, Ohio 43221

PLAT SHOWING SPLIT OF 1.3485 ACRE LOT, NORWICH TOWNSHIP, FRANKLIN COUNTY, OHIO, V.M.S. 2418, BEING PART OF A 21.317 ACRE TRACT, AS SHOWN OF RECORD IN DEED BOOK 3422, PAGE 260, RECORDER'S OFFICE, FRANKLIN COUNTY, OHIO:

For: F. L. and P. C. Goebel

PB. _____ Page _____ Recorders Office, FRANKLIN County, Ohio.
 Scale 1" = 60' Date, 6 AUG 1986

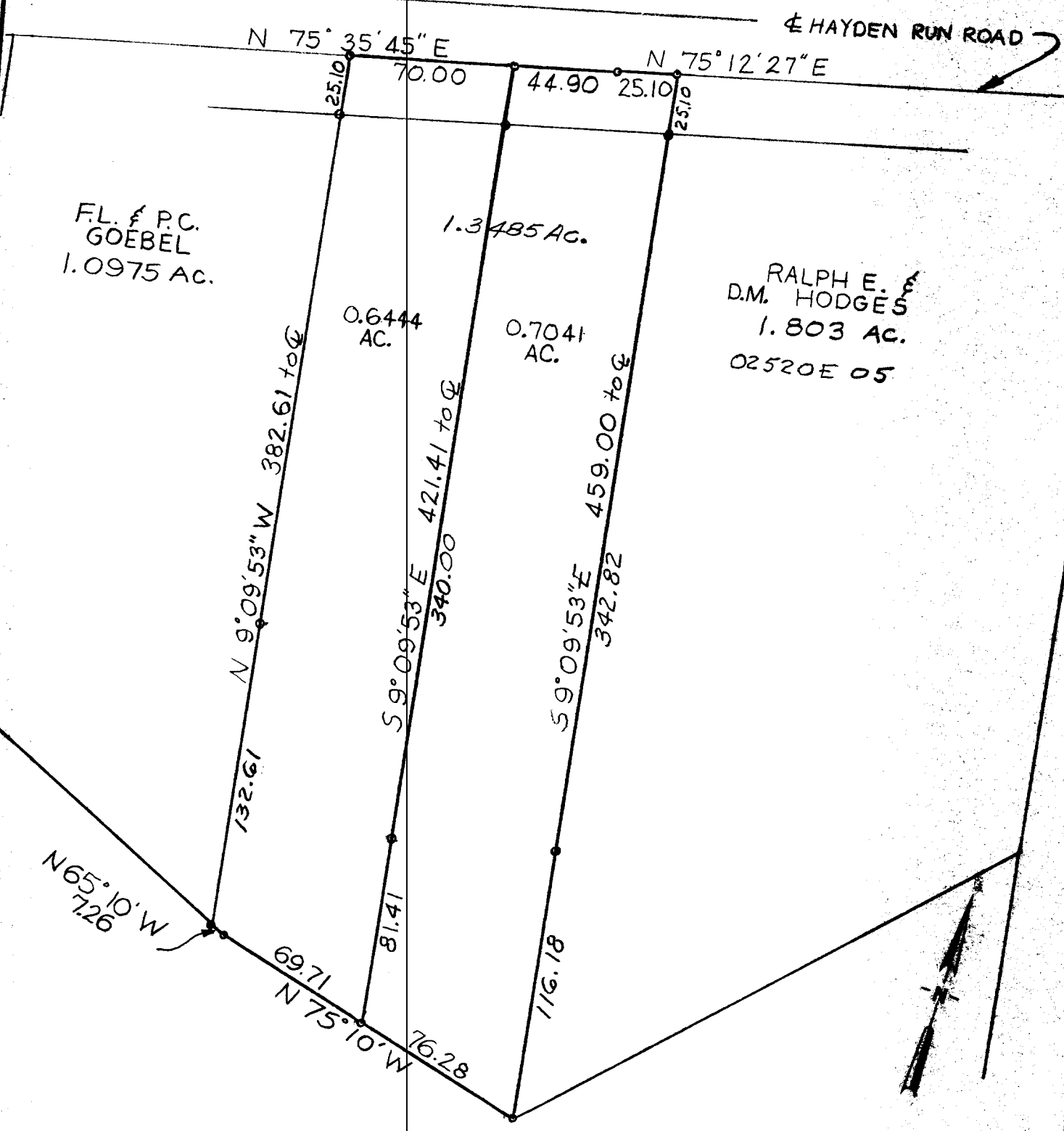

I hereby certify the above plat has been prepared from actual survey of the premises

Harry L. Greene
 Harry L. Greene, Registered Surveyor, No. 1058