

MYERS SURVEYING Co.

2700 East Main Street, Columbus 9 (Bexley), Ohio

1.275 AC. TRACT IN. V.M.S. 4852 (2419) WASHINGTON
TWP., FRANKLIN CO., OHIO.

FOR
MR. TED W. BROWN

Franklin Co. Rec. Office
6, 19, 1967

P.B. Page
Scale 1"=80'

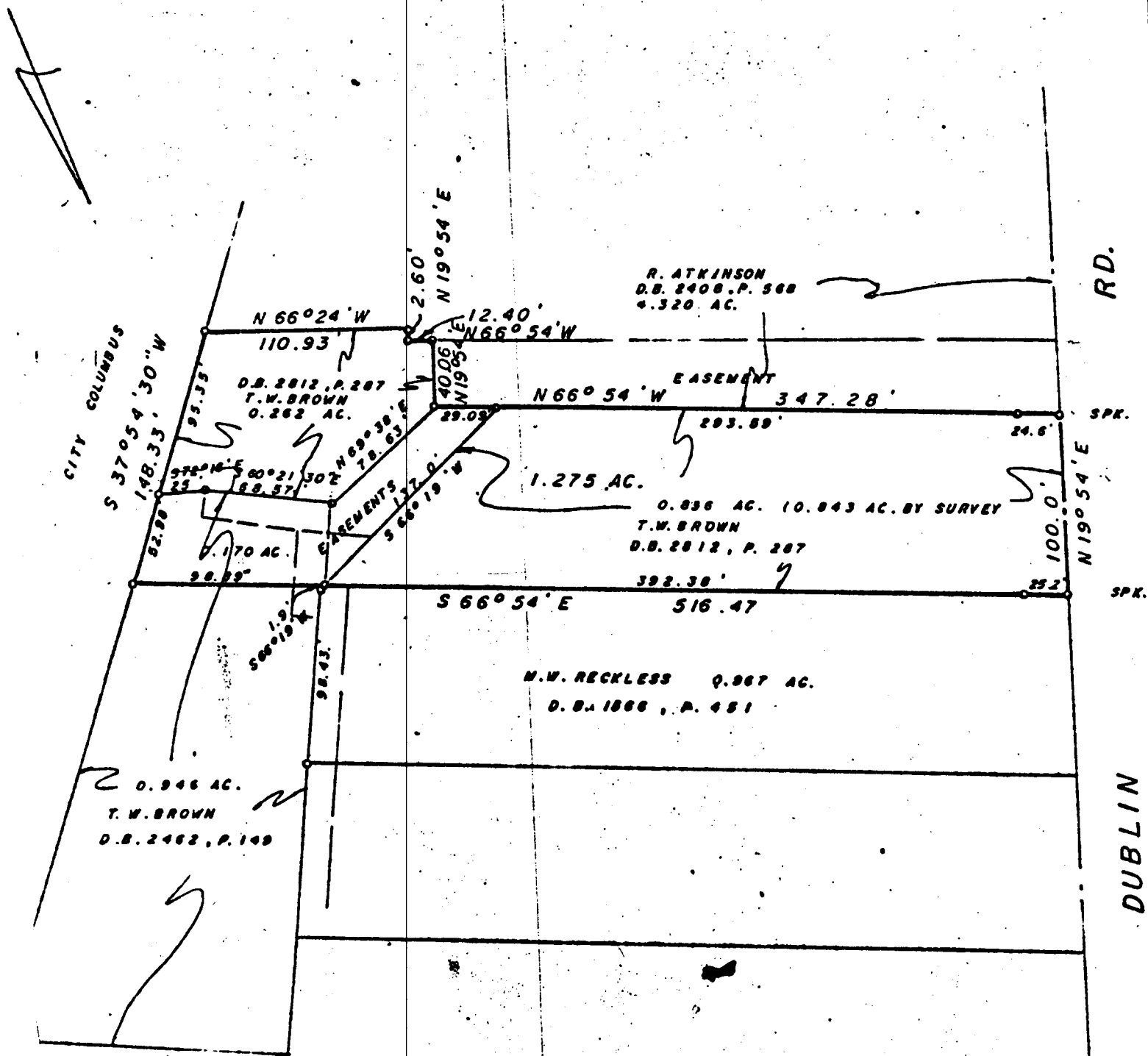

We hereby certify that the foregoing plat was prepared from an actual survey of the premises. ~~_____~~
~~_____~~ Iron pins not set unless indicated
thus -0- ~~_____~~

MYERS SURVEYING CO.
BY *[Signature]*
Registered Surveyor