

EUCLID AVE. 60'

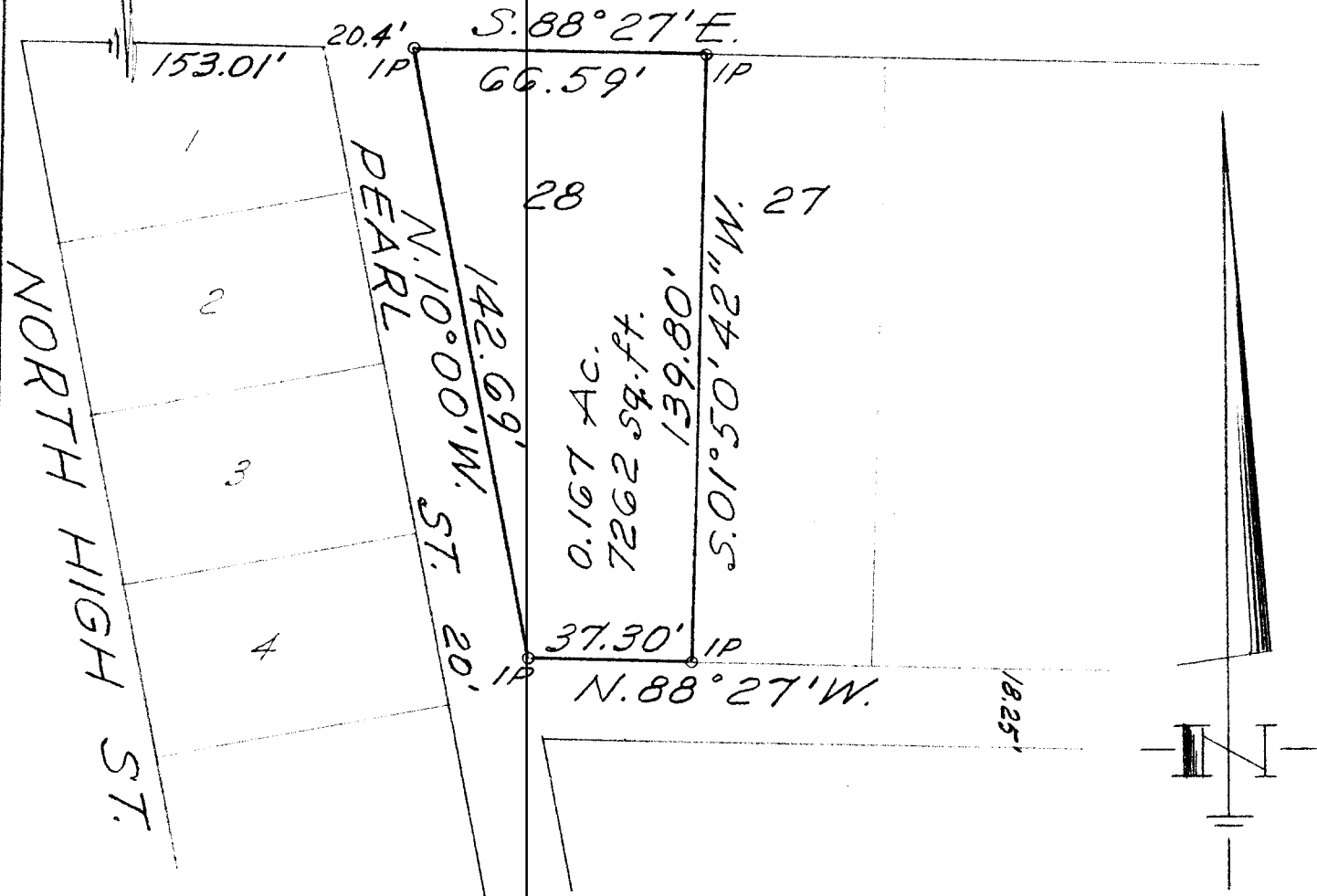

IP = IRON PIN COR'S.

Survey showing property of MATHEWS-HOLZER, INC., City of Columbus, being Lot 28 of Marzetti's North High Street Addition, P.B. 3, Page 308, all of Parcel 1, D.B. 3252, Page 685, Recorder's Office, Franklin County, Ohio.

July 14, 1980

Scale 1" = 40'

Harry L. Greene

Harry L. Greene, Reg. Surveyor - 4058.