

Harry L. Greene, Surveyor

2160 Tremont Center, Columbus, Ohio 43221

PLAT SHOWING LOCATION OF WALLS AT ENTRANCE OF SLATE WOODS SUBDIVISION
CITY OF UPPER ARLINGTON, OHIO

For: MAR Investments.

PB. _____ Page _____ Records Office, FRANKLIN County, Ohio.

Scale 1" = 50' Date November 8, 1990

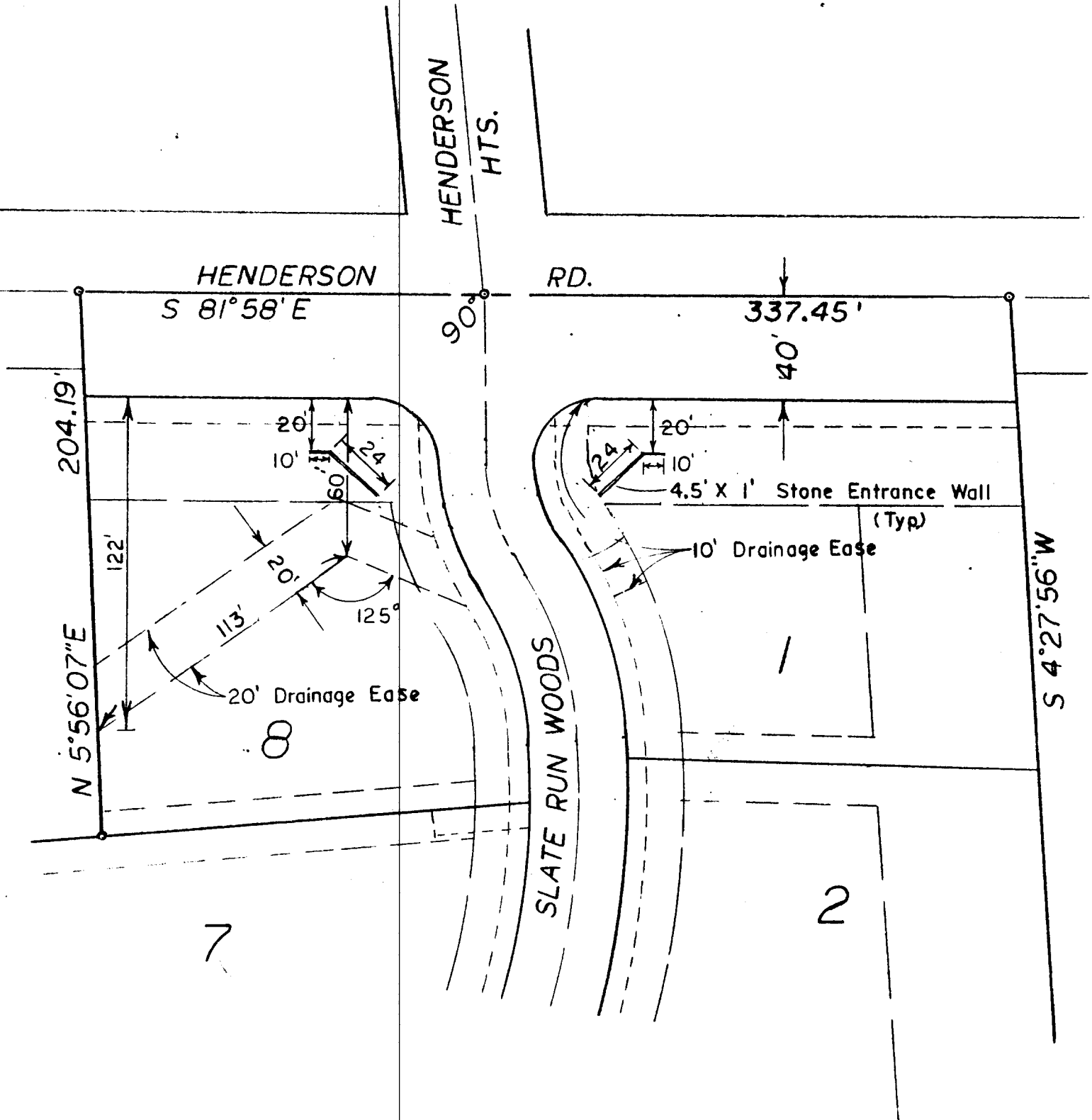

I hereby certify the above plat has been prepared from actual survey of the premises.

Harry L. Greene
Harry L. Greene, Registered Surveyor, No. 4058