Plat showing 0.3537 acre tract, being parts of 4 other tracts, in the City of Upper Arlington, together with a Reciprocal Parking and Access Driveway Areas Easement, (shaded area) in the City of Upper Arlington, Franklin County, Ohio.

Harry L. Greene

Harry L. Greene
Reg. Surveyor #4058

EXHIBIT A

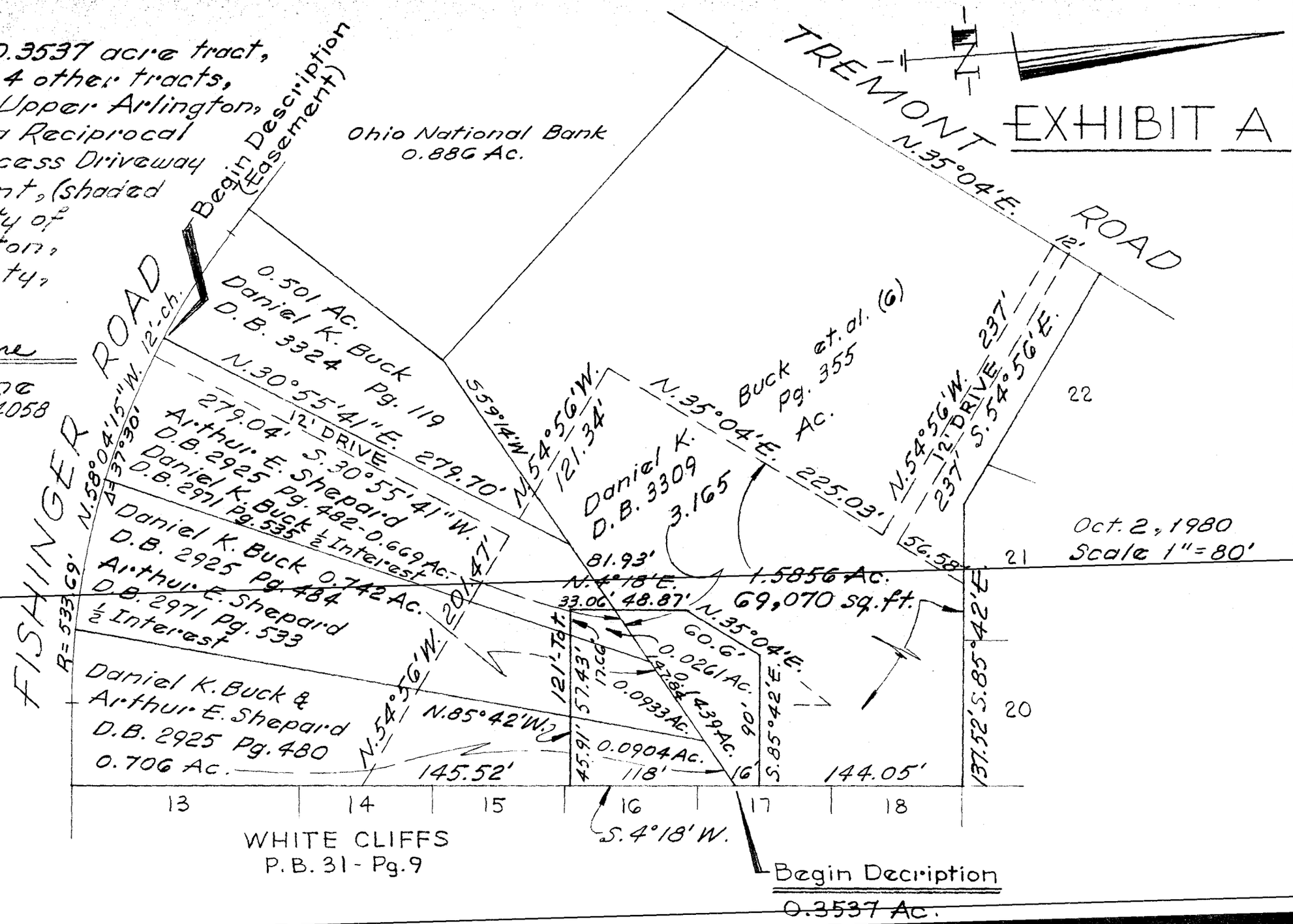

Oct. 2, 1980
Scale 1" = 80'