

STATE OF OHIO 14.438 Ac.  
(Limited Access)

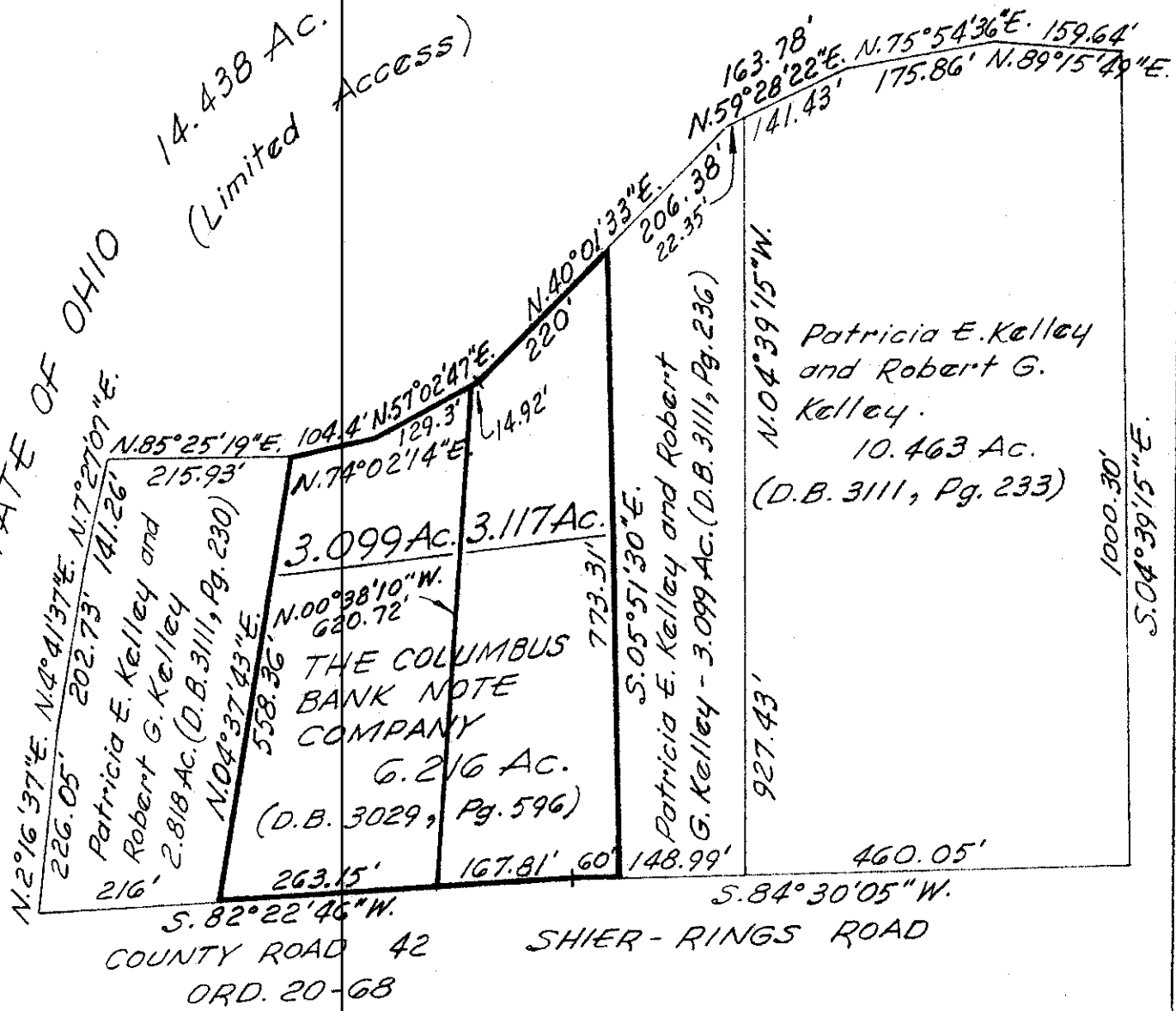

March 16, 1972  
Scale 1" = 200'

Plat showing division of THE COLUMBUS BANK NOTE COMPANY 6.216 Ac. Tract, Township of Washington, County of Franklin, State of Ohio, being part of Survey No. 2999, V.M. Lands. The above shown boundary distances and bearings are from a survey by John Circle, Surveyor, dated 6-14-69, and not from a survey by myself.

*Harry L. Greene*

Harry L. Greene, Reg. Surveyor - No. 4058.