

PARKWAY

LANE

60 R/W

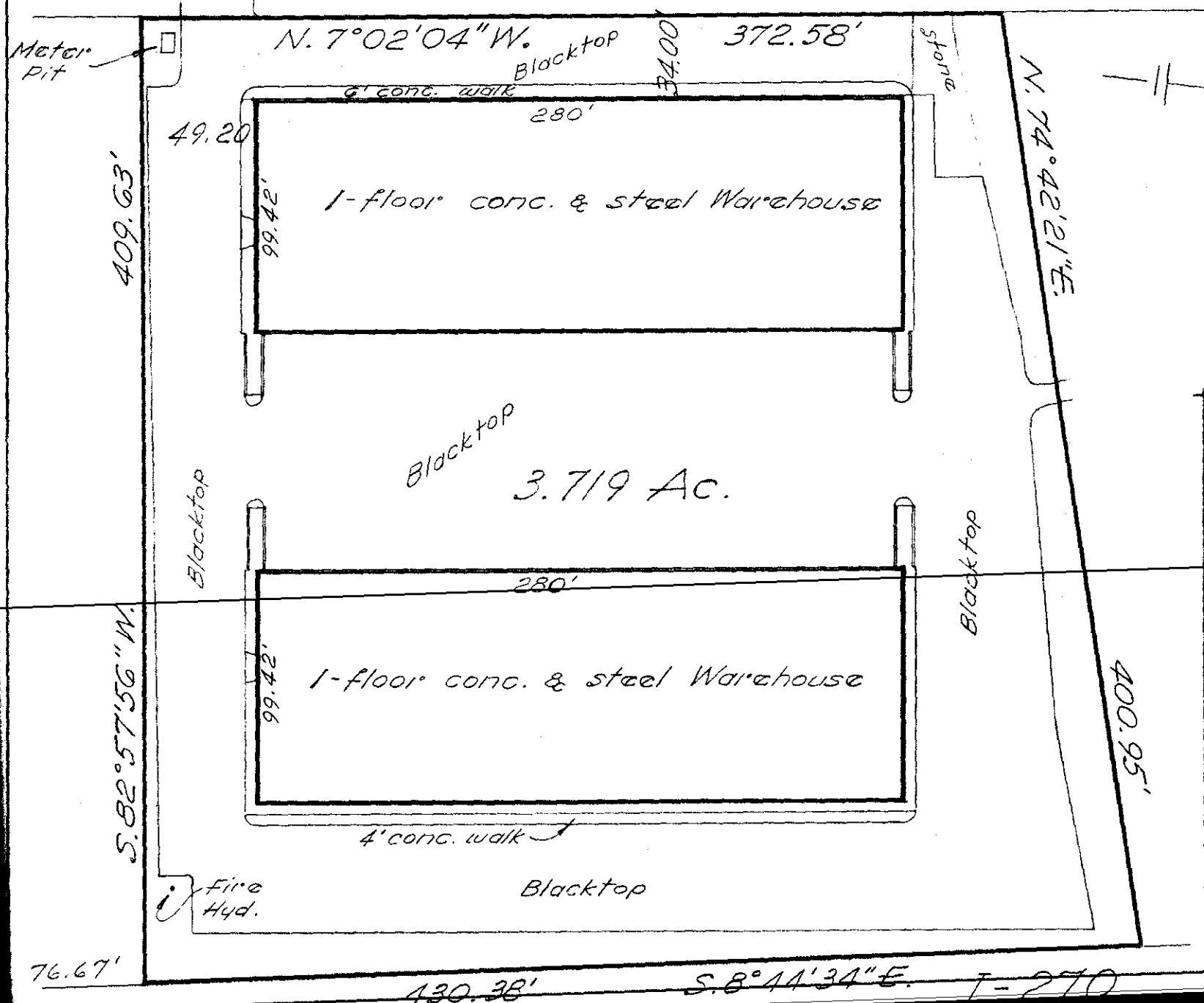

Aug. 28, 1974
Scale 1" = 60'

1150 PARKWAY LANE
 City of Hilliard, Franklin County, Ohio.
 Prudential Insurance Company of
 America.
 City National Bank & Trust Co.
 Eleven Ten Parkway Co.
 ~ Blue Print Survey ~
 I hereby certify that I have
 prepared the above plat from
 survey and inspection of herein
 described premises and existing
 conditions are as shown above.
 Being more particularly described
 per attached copy.

Harvey Green

76.67' 430.38' S. 8° 41' 34" E. T-270