

Scale 1"=20'  
May 18, 1983

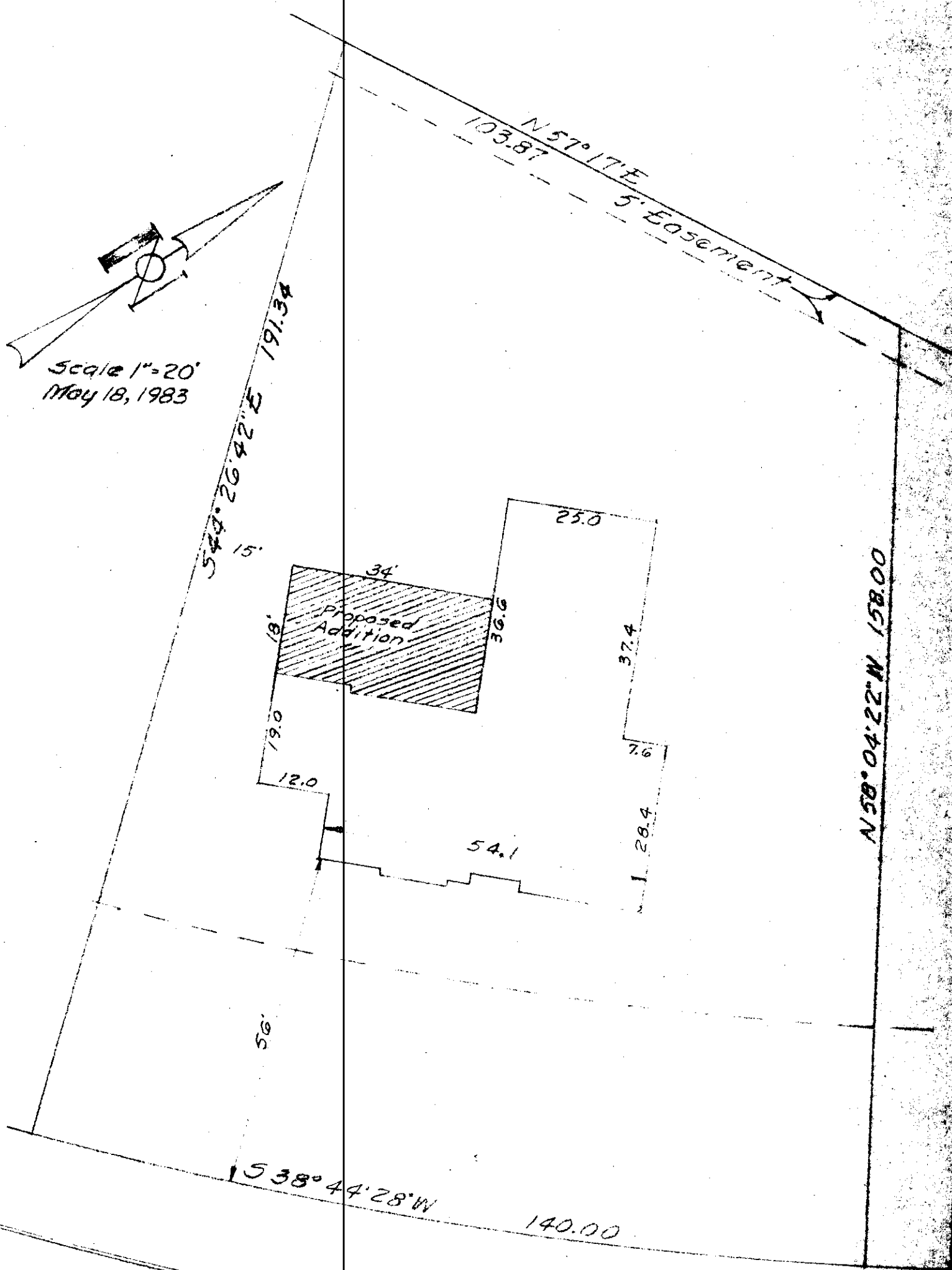

MARGATE

ROAD

PLOT PLAN  
2845 Margate Road  
Existing residence and proposed addition, Lot No. 3, of  
Canterbury Place Add. Ext. No. 3, City of Upper Arlington, Ohio.

*Harry L. Greene*  
Harry L. Greene, Reg. Surveyor No. 40